WEATHER FORECASTS

Victoria and vicinity—Moderate to fresh southerly winds, fair, and cool.
Vancouver and vicinity—Southerly winds, generally fair and cooler.

The Daily Colonist.

(ESTABLISHED 1858)

COLONIST TELEPHONES
Business Office 11
Circulation 12
Job Printing 197
Editorial Rooms 80
Editor 2111

NO. 201—SIXTY-FIFTH YEAR | VICTORIA, BRITISH COLUMBIA, SATURDAY, AUGUST 4, 1923 | EIGHTEEN PAGES

FUNERAL TRAIN CONVEYS BODY EAST

VETERANS ASK INVESTIGATION

Charge That Sections of Pensions Act Mysteriously Disappeared After Having Been Sanctioned by Senate

COMMONS APPROVED EMASCULATED BILL

Important Provisions Vitally Affecting Rights of Ex-Soldiers Thus Omitted—Ask Remedial Measure

OTTAWA, Aug. 3.—A petition was forwarded to the Prime Minister today by the Dominion Veterans' Alliance asking for the enactment by Order-in-Council of certain sections of the Pensions Act which, it is asserted, have been deleted without the authority of Parliament.

An investigation is urged "into the mysterious circumstances surrounding the disappearance of these sections from the copy of the bill as it passed from the Senate to the House of Commons," on the last day of the recent session.

Veterans Prejudiced

According to a statement by G.W.V.A. officers, the discovery that the two sections were missing was only made today. One of the missing sections, it is said, provides for the access to departmental files on the part of an ex-soldier or his authorized representative, when seeking to appeal a decision as to treatment. The other section provides for the payment of the expenses of the successful applicants appearing before the Federal Appeal Board.

It is stated by the G.W.V.A. that immediately upon the discovery being made C. Y. MacNeil, the Dominion secretary, consulted with the clerk and other officials of the Senate. It was found that the two sections were in the report of the special committee of the Senate as amended and approved prior to being passed to the House of Commons for concurrence. No further amendments were suggested in the House, and the deletions were not authorized on the third reading of the bill in the Senate.

Ask for Remedy

The petition, signed by Mr. McNeil, as secretary of the Dominion Veterans' Alliance, representing the six principal veterans' organizations in Canada, points out that the omission of the clause providing for access to departmental files will entail great hardship upon appellants. This is especially serious, it is claimed, since last minute amendments to the act limit evidence of appeal to that which has already been placed in the hands of the Pensions Board.

It is also claimed that the clauses dealing with the limitation of evidence were introduced into the act in the law clerk's office while the measure was being examined for the detection of flaws in the drafting.

The protest asserts that the Senate's answer shows that the Board of Pension Commissioners were in consultation with the law clerk when the final examination of the bill took place, prior to third reading.

BAR ASSOCIATION CANCELS SESSIONS

Unexpected Death of President Harding Puts Termination to Gathering at Vancouver

VANCOUVER, Aug. 3.—After adopting a resolution expressing regret over the unexpected death of President Harding, the Washington State Bar Association, cancelled the remainder of their convention programme this morning and adjourned.

Officers elected for the ensuing year are: Stephen J. Chadwick, of Seattle, former Judge of the Supreme Court of the State of Washington, president; W. J. Millard, Olympia, secretary; Preston M. Troy, of Olympia, Arthur W. Davis, of Spokane, and Overton G. Ellis, of Tacoma, delegates to the American Bar Association, with Adam Beeler, of Seattle, Judge Thomas E. Grady, of Yakima, and James H. Kane, of Seattle, alternates.

When moving the resolution, Judge Gilbert said:

"We are grieved at the news of last night. It has stopped the good-fellowship and entertainment so generously provided for us here. It is impossible to continue."

"A great calamity has befallen the nation," said Mr. Troy, late president of the Bar Association, "in the death of the Chief Magistrate, a great and good and lovable man, Warren G. Harding."

Communists Seize Saxony Coal Mine

DRESDEN, Aug. 3.—Four thousand Communists today took advantage of the miners' strike and seized the United coal mine near Zwickau, Saxony, and propose to operate the mine. The police were called, but the last reports were that the Communists were in full possession of the property.

President Coolidge Assumes New Duties At Nation's Capital

Following His Swearing In at Family Home, U. S. Chief Executive Proceeds to Washington by Special Train—His Arrival Unmarked by Any Demonstration or Ceremony

WILL NOT OCCUPY WHITE HOUSE UNTIL MRS. HARDING LEAVES

WASHINGTON, Aug. 3.—Calvin Coolidge arrived in Washington tonight to assume his duties as the United States' thirtieth President. After an all-day journey from Plymouth, Vermont, where he was sworn in as Chief Executive early today, Mr. Coolidge stepped from a special train at the Union Station at 9:10 p.m.

He was accompanied by Mrs. Coolidge and several friends.

The new President was whisked through New York late this afternoon on a special train. The trip from the Grand Central depot to the Pennsylvania station was made through streets lined with rush-hour crowds, who stood silent with bared heads as the cavalcade, escorted by mounted and motorcycle policemen, moved swiftly by.

Harding's Death World Calamity

MURRAY BAY, Aug. 3.—Chief Justice Taft, former President of the United States, today issued the following statement:

"I am shocked beyond expression at the news of President Harding's death. The loss is a deep personal sorrow to me. The loss to the people of the United States cannot be overestimated. He had impressed the whole country with his nobility of character, the sweetness of his nature, his wonderful patience, breadth of vision, high patriotism and his love of humankind.

"His death at this juncture in the affairs of the country and the world is a great calamity."

MANY ASPIRANTS FOR NOMINATION

KEEN STRUGGLE FOR REPUBLICAN LEADERSHIP ASSURED

With Death of Mr. Harding Political Possibilities in States Being Keenly Canvassed

WASHINGTON, Aug. 3.—Shocked as it is by the death of President Harding, Washington today did not fail to turn to a discussion of the tremendous political possibilities caused by his passing away.

Mr. Harding seemed assured of renomination. With his death, a great struggle for the Republican nomination next year is assured. Senators Hiram Johnson, California; Watson, of Indiana; Lafollette, and Capper, of Kansas, are already mentioned, and so are Secretary of Commerce Hoover, Judge W. S. Kenyon, Governor Gifford Pinchot, of Pennsylvania, and others. President Coolidge himself will doubtless seek nomination.

Democrats believe the death of President Harding weakens the Republicans and helps Democratic prospects for next year.

President Coolidge is a Conservative and high tariff advocate. In the main, he is expected to follow along the lines of the Harding administration.

FRENCH POLICY IS MENACE TO EUROPE

Unless She Changes Her Attitude on Ruhr Question Europe Will Be Ruined, Declares Economist

NEW YORK, Aug. 3.—"Nothing that Great Britain or the United States could do can help Europe avoid a smash unless France changes, or is forced to change, her policy," John F. Sinclair, of Minneapolis, executive chairman of the World's Monetary Association, declared today, upon his arrival here, after a five months' survey of the European financial and economic situation.

"France," he added, "is pursuing a policy which, if not checked at the election next Spring by the French people, will spell absolute ruin and disintegration for all Europe."

Mr. Sinclair urged that the Government of the United States immediately call a world conference on war debts and reparations and invite every nation of Europe owing money as one debtor to another nation, including Germany and Russia, to attend.

Members Petition In Behalf of Murderer

LONDON, Aug. 3.—A petition for the commutation of sentence of death on Alexander Campbell Mason, a Canadian convicted of the murder of Jacob Dickey, a taxicab driver, has been signed by 100 members of the House of Commons. The petition was presented to Home Secretary Bridgeman today.

Mason is scheduled to be hanged on August 15.

Ignores Jest

At the Pennsylvania station the President fumbled in his pocket and a man in the crowd jestingly inquired if he was going to buy a ticket. The President, his face solemn and passive, ignored the jest. He was conducted immediately to the special train which had been held in readiness for him.

President Coolidge refused to receive a small army of newspapermen who went to catch his train at Harmon. He sent them word, however, that he was "feeling fine" and that he planned to go immediately to the new Willard Hotel, his Washington home, as Vice-President, where he would make his headquarters until sometime after President Harding's funeral.

He said he would not visit the White House, wishing to give Mrs. Harding as much time as she wished to make her departure from the executive mansion.

Lad Claims Honor

Members of the party said that Bernard Binay, a barefooted, overalled lad of eight, claimed the distinction of being the first American boy to shake hands with the new President. He achieved this distinction when the President's special train made a brief stop at Bennington.

The whole transition was made quickly and without flurry or confusion. None of the pomp and circumstances which usually welcome incoming presidents to Washington awaited Mr. Coolidge on his arrival tonight to take up his new responsibilities, and except for the solemn demeanor of officials and the sorrowing faces of little groups who gathered before bulletin boards to read details of the tragedy on the far-away Pacific Coast, there was little to show that one chief executive had passed and another had taken his place.

French Good Wishes

PARIS, Aug. 3.—President Millerand cabled President Coolidge as follows:

"I have received the news of the unexpected death of President Harding with deep emotion. The eminent qualities that marked him for the choice of his fellow citizens, and his sentiments of cordial sympathy for our country, shown in so many circumstances, were highly appreciated here. France, united with her great sister republic of the United States in sadness as in joy, joins with a full heart in the sorrow that has come to it.

"In addressing Your Excellency in expression of my sincere condolence, I beg you to receive at the same time the good wishes I have for the prosperity of the United States and for your personal happiness during your presidency."

Firefighters Pay Honor to Veteran Chief of Vancouver

VANCOUVER, Aug. 3.—Quebec City was selected by the Dominion fire chiefs at the closing session this forenoon for next year's convention. Officers elected for the ensuing year are as follows: President, A. Debeau, Verdun, Quebec; first vice-president, R. R. McLeod, Port Arthur; second vice-president, William Hardy, Lethbridge. James Armstrong, Kingston, and John E. Keyes, Galt, were re-elected secretary and treasurer.

Honor was conferred on Chief John Carlisle, retiring president, by the convention, which presented him with a life-membership badge of solid gold and a handsome traveling bag. Reference was made to his long service as a fire chief, and Mr. Carlisle briefly replied.

It was decided that a resolution be forwarded to the government asking that letter boxes in Canada be painted in some distinctive color other than red, because they conflict with fire signals.

Most of the visitors will leave the city tomorrow morning.

Sought Solitude

PRINCE RUPERT, Aug. 3.—John Johnson, who paddled a small raft from Prince Rupert to Stephens Island, twenty miles away, in search of solitude, was today brought back here by police. He had been living on codfish for several days. He is being held for medical examination.

ADMIT GRAVITY OF RUHR CRISIS

British Press Unanimous That Situation Is Extremely Serious, But Comment on Government's Action Is Varied

CABINET ACCUSED OF LACKING POLICY

Lloyd George and Labor Organs Declare Britain Cannot Afford to Trifle—Complete Reversal in Policy Claimed

LONDON, Aug. 3.—The extreme gravity of the Ruhr crisis as revealed by yesterday's ministerial statement in Parliament is emphasized in all the comment appearing today in the London papers, but the unanimity does not go beyond this, and the attitude of the various papers toward the Government declaration diverge widely.

The Lloyd George Daily Chronicle and the Socialist Herald scoff at the cabinet having no policy and say that the country cannot afford to trifle.

The moderate Liberal Westminster Gazette approves the "Government decision to appeal to public opinion in this country and abroad as the first essential step toward working out a definite British policy for the salvation of Europe."

Appeal to the Nations

The moderate Daily Telegraph, Conservative, says Premier Baldwin's speech indicated that he deemed it not advisable to allow the crisis to drift longer, and that the cabinet regards the negotiations with France ended and is determined to "appeal from the French Government to the fair and dispassionate agreement of the western nations."

"Premier Baldwin and Lord Curzon are, in fact, involving the aid of publicity to solve a problem that baffles the diplomatists," the newspaper adds. It regrets that "at this moment Britain is more divided from France than at any time since the conclusion of the Entente."

The Alternative

Yesterday's statement, the newspaper declares, will convince the country there is no alternative to a policy of co-operation with France, "or the alternative is so dreadful that it cannot be contemplated."

It finds, however, consolation in Mr. Baldwin's steady, honest goodwill toward France and sees indications that the next step will be a step toward aquiescence in the French policy.

The Daily Mail, which is an unwavering champion of France, says the British Government's statement was a great disappointment.

"The policy announced yesterday," it asserts, "is a complete revolution, a complete departure from Premier Bonar Law's policy."

High Commissioner Visits Premier King

OTTAWA, Aug. 3.—Hon. P. C. Larkin, Canadian High Commissioner in London, arrived here this afternoon and was met by Premier King. Mr. Larkin stated that he had come to the capital to confer with the Prime Minister, but beyond that said he had no statement to make.

SIMPLE CEREMONIES MARK SERVICE AT SAN FRANCISCO

Thousands Stand Uncovered as Presidential Cortege Moves Through Streets, Inaugurating Last Journey of Dead President to His Grave in His Home Town in Ohio

Mrs. Harding a Pathetic But Brave Central Figure

Airplanes Circle in Battle Formation as Procession Wends Its Way to Railway Station—Naval and Military Branches Follow Body of Former Commander-in-Chief

SAN FRANCISCO, Aug. 3.—The body of President Harding was placed in a hearse at the Palace Hotel at 6:08 p.m., and started for the Southern Pacific station, where it was placed aboard a special train and started on its way to Washington, D. C.

Five army airplanes from the Presidio flew over the Palace Hotel in battle formation just before President Harding's body was placed in the hearse. The airplanes flew from the hotel to the train.

Thousands of people with uncovered heads lined the streets along the line of march from the Palace Hotel to the station, where the special train was in waiting.

Mr. Harding Had A Premonition of Impending Death

SAN FRANCISCO, Aug. 3.—President Harding had a premonition that his last illness was to be fatal, according to a statement by Elbert E. Remsberg, his brother-in-law, to newspapermen.

Mr. Remsberg said the thought of death had been present in the executive's mind very often since he was brought here last Sunday and that he several times spoke of the fact that several members of his family had died at about his age.

Bears Ordeal Bravely

During the brief service of prayer at the hotel, Mrs. Harding stood at the foot of the coffin supported by Mr. and Mrs. George Christian. She stood quietly erect, and outwardly unmoved. When she had uttered a reverent "Amen," at the end of the service, she moved to the head of the coffin and looked quietly at her dead husband's face, then turned and talked to the clergyman until the official group of fifty people had left the room. The Rev. West followed them and Mrs. Harding remained alone with her dead for a few minutes.

Only once during the ordeal did Secretary Christian seem worried about Mrs. Harding. As the minister uttered the words: "We bless Thee for his unshrinking courage, his stalwart strength, his radiant kindness and gentleness, for his self-forgetting devotion in the cause of justice, brotherhood and peace for the individual, the nation and the world, in the propagation of which he sacrificed his life." Secretary Christian removed his arm and started to put it around Mrs. Harding's waist, but as he glanced at her face, he immediately placed his arm where she could again hold it.

Emotions Stirred

While Mrs. Harding, a pathetic figure, stood dry-eyed, tears of sorrow streamed unchecked down the cheeks of many, including Washington newspaper correspondents, among whom the late president numbered many of his closest and most intimate friends.

James C. McReynolds, justice of the United States Supreme Court, Secretaries Hubert Work, Henry C. Wallace and Herbert Hoover, Mrs. Work, Mr. Hoover and Mr. and Mrs. Malcolm Jennings, of Columbus, Ohio, and Dr. and Mrs. C. E. Sawyer, were among the members of the presidential party who lined the room during the religious ceremony, which started at 5:05 p.m. and finished at 5:19 p.m.

The body of the dead president reposed in a drab brown steel coffin, lined with white silk. The only inscription, engraved on a silver plate, was "Warren Gamaliel Harding."

Wreath of Flowers

The coffin was banked with flowers and floral tributes from citizens and Consuls-General of many nations, filled the sitting-room of the presidential suite where the simple religious ceremony was conducted.

In the procession to the station those who led the line of march included, in addition to the Chief of Police and Mayor Rolph, General John J. Pershing, Major-General Charles C. Morton, Major-General George Burnett and Secretaries Hoover, Work, Wallace and Attorney-General Daugherty.

In addition to the cabinet officers of the escort, Associate Justice McReynolds, of the United States Supreme Court, also marched. Attorney-General Daugherty was alone in a closed automobile immediately behind the walking escort, who constituted the honorary pall-bearers.

Mrs. Harding left the hotel for the station in a closed car accompanied by Dr. Sawyer and Secretary Christian. The shades of the car were drawn. Crowds bared their heads as the car passed.

Services In Line

Behind the honorary pallbearers walked groups of army, navy and marine officers wearing crape on their swords. Behind the officials came escorts of marines, soldiers and sailors, mouted and afoot.

As the casket reached the outer hotel door, cavalry buglers sounded the flourishes. Then a navy band played the "Star Spangled Banner," after which "Lead, Kindly Light," one of the late president's favorite hymns, was played. When the hymn was concluded the active pallbearers carried the casket from the doorway and placed it in the hearse. The band then began the Funeral March and the procession started its slow movement toward the station.

The train bearing President Harding's body on its long journey to Washington, D.C., left the Southern Pacific station at 7:15 p.m.

Governor-General Sends Condolences To Mrs. Harding

OTTAWA, Aug. 3.—Lord Byng of Vimy, Governor-General of Canada, sent the following message of condolence to Mrs. Warren G. Harding today:

"Please accept deepest sympathy of myself and Lady Byng in the sad loss of your husband, President Harding."

It was announced tonight that the Canadian government was sending President Coolidge, through the usual diplomatic channels, a formal message of condolence in the republic's loss of its Chief Executive.

VICTORIA SHOWS RESPECT FOR DEAD

FLAGS YESTERDAY FLOATED AT HALF-MAST IN CITY

American Consul Officially Notified—Mayor Hayward Sends Message of Condolence to Mrs. Harding

Yesterday, with the announcement of the death of President Harding, the flags of the city were half-masted, thus giving evidence of the fact that Canadians join with the neighboring Anglo-Saxon country in an expression of respect to the dead and a sympathetic feeling with the United States in the loss it has sustained.

Hon. J. D. MacLean, acting Premier, issued orders that the flag over the Government Grounds should be half-masted. Throughout the city, public buildings, clubs and business houses followed a similar course, while the vessels of the C.P.R. fleet carried their flags at half-mast.

Mr. R. B. Moeller, United States Consul here, received his official intimation early yesterday morning from the Secretary of State, Charles E. Hughes. Dated from Washington, the message read:

"Urgent circular. President died very suddenly of cerebral apoplexy in San Francisco at 7:20 p.m., August 2.

"CHARLES E. HUGHES."

He immediately notified the consular agents and others coming under his jurisdiction.

The flag of the Union which floats over the Belmont Block, marking the American Consulate, will fly at half-mast for thirty days, as prescribde in the case of the death of a president of the Republic.

Mayor Hayward telegraphed on behalf of the city its sympathy with Mrs. Harding in her bereavement. The message read as follows:

"The citizens of Victoria, the capital city of British Columbia, are deeply grieved at the lamentable death of President Harding and offer you and the people of the United States profound and sincere sympathy."

Federal Position Offering

OTTAWA, Aug. 3.—Announcement is made by the Civil Service Commission in The Canada Gazette of competitive examinations for the post of agricultural produce marketing agent at an annual salary of $5,040. The appointee to this position will be located in England, and will be given a living allowance of $100 a month.

HAS EFFECT ON BRITAIN'S POLICY

MR. HARDING'S DEMISE MAY DELAY BRITISH PLAN

Proposal to Mobilize World Opinion on Ruhr Requires Expression of Attitude of States

LONDON, Aug. 3.—The afternoon newspapers gave great prominence to the death of President Harding, devoting columns of obituary notices under big captions and expressing unanimous regret over the sudden and unexpected end of his illness.

To British officialdom one of the disappointing effects of President Harding's death on international politics is the probable delay in mobilizing world opinion in regard to the Ruhr and the final reparation settlement with Germany.

U.S. Opinion Sought

One of the most important results of yesterday's six-hour debate in the House of Commons was expected to be an immediate reaction from the allied countries and the United States approving or disapproving Prime Minister Baldwin's statements.

With the American Government in mourning it is realized the expression of American opinion would be delayed.

PERFECT PLANS FOR HARDING FUNERAL

Services Will Be Held at Washington Wednesday, and Burial at Marion on Following Friday

WASHINGTON, Aug. 3.—President Coolidge, after a conference tonight with Secretary Hughes and other advisors, advised announcement of detailed arrangements for the funeral services here of the late president.

The plans, with those announced in San Francisco, call for the arrival of the presidential funeral party here Tuesday afternoon, services in the Capitol rotunda Wednesday, departure for Marion, Ohio, Wednesday night and burial in Marion Friday.

Upon arrival here, Mr. Harding's body will be taken to the White House, where it will remain in the east room until it is removed to the Capitol for services in the rotunda at 10 o'clock Wednesday morning.

A private service, if desired by Mrs. Harding, will be held at the White House before departure to the Capitol.

Orders Disbanding of Rhineland Boy Scouts

DUSSELDORF, Aug. 3.—General Degoutte, in command of the forces of occupation, has ordered all Boy Scout organizations in the Rhineland district dissolved, on the ground that they endanger the security of the occupying troops.

Strongly Advocate Empire Preference

Producing Associations at London Pass Recommendations for Submission to Economic Conference

LONDON, August 3.—Representatives of the principal producing associations of the Empire, meeting in London for the purpose of considering representations to be made to the Empire Economic Conference, which opens in October, unanimously passed a resolution in favor of substantial inter-Empire preferences.

The meeting passed another resolution that a statement on the case for certain industries of the Empire overseas desiring preferential treatmen by way of import duties at the hands of the Imperial Government be submitted to the economic conference, that the preferences should be accorded in the form of definite money value preference.

Ask Assurance

The government will be asked to give assurance that such preference would not be reduced for a decade except by mutual agreement among all the governments concerned and representatives of the industry affected by the duty.

The meeting also adopted a resolution in favor of asking the conference to recommend to the governments represented that all contracts should be given to British Empire firms using only British Empire labor and materials.

CAUGHT BY FLOOD TIDE WOMAN DROWNS

Mrs. Margaret Wilson, of Gull Lake, Sask., Meets Death While Bathing at Vancouver Beach

VANCOUVER, Aug. 3.—Before the eyes of scores of bathers, Mrs. Margaret Wilson, of Gull Lake, Sask., was drowned while swimming in English Bay today. Her body has not been recovered.

With her little daughter she has been visiting her husband's sister-in-law in Vancouver. The two women were bathing at Kitsilano Beach today, and were apparently carried out on a flood tide while sitting on a log a little distance from shore.

Mrs. Robert Wilson, the sister-in-law, was saved through the prompt action of a nearby swimmer. Mrs. Margaret Wilson did not come up for the traditional third time, and was drowned. Her daughter is being cared for by her relatives.

Relief Expedition Off to Wrangel Island

NOME, Alaska, Aug. 3.—Harold Noice, leading an expedition to rescue Alan Crawford from Wrangel Island, left here tonight in the power schooner Donaldson on his mission, despite threats from across the Bering Sea that Soviet authorities in Siberia are planning to capture him and Crawford.

HIS CIGARETTE CASE

A Cigarette Case is a gift that is always appreciated. They come in all the latest styles, both flat and conveniently curved to fit the pocket.

From $3.50 Up

Mitchell & Duncan, Ltd.
JEWELERS
Cor. Government and View Streets Phone 675

Clover Hay
We have just received a boatload of New Clover Hay. Place your order now for the Winter.
Telephone 413 **Sylvester Feed Company** 709 Yates Street

Deposits increase rapidly

THE following comparative figures indicate an almost steady acceleration of the rate of growth of total deposits, especially during the last few years.

This growth is the result of confidence in the sound policies of this Bank and the willing and capable service rendered by its officers.

Year	Deposits
1857	263,100
1862	474,722
1872	2,803,479
1882	3,730,470
1892	7,817,429
1902	15,119,753
1912	41,622,345
1917	63,907,397
1922	73,678,757

You will get a friendly reception at any branch of

THE BANK OF TORONTO
VICTORIA BRANCH
C. W. Pangman, Manager

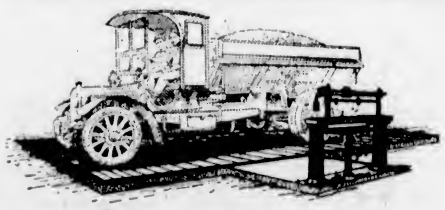

The Genuine
FAIRBANKS Auto Truck SCALE
MADE IN CANADA

Stop Hidden Leaks in Your Plant

Executives have been astounded at the losses and wastes that an Auto Truck Scale shows up!

Do you weigh all incoming and outgoing raw material, coal, iron, steel, coke, sand, scrap, etc?

Do you weigh each day's fuel consumption?

These are only a few of the many pertinent reasons for installing Fairbanks Auto Truck Scales.

Write our nearest branch for interesting data and prices.

The Canadian FAIRBANKS-MORSE Co. Limited
Corner Johnson and Broad Streets, Victoria

Plan Gold Basis for Germany's Currency

BERLIN, Aug. 3.—Germany's new twelve-year internal gold loan, capitalized at 500,000,000 marks, is pronounced the first official step to rid the nation of the trillions of paper marks and substitute for them a currency system founded on the gold standard.

While no ultimate limit is set for the loan, the present estimates predict that if the first five hundred million marks are bought up by patriotic Germans, the country will more than absorb forty trillions of paper currency now in circulation, virtually dethroning the paper mark as a unit of commutation and bringing about a transition to a new and healthy national currency.

As the present loan is purchasable in small denominations, its certificates will soon be in circulation as a medium of payment.

ECZEMA You are not experimenting when you use Dr. Chase's Ointment for Eczema and Skin Irritations. It relieves at once and gradually heals the skin. Sample box Dr. Chase's Ointment free if you mention this paper and send 2c. stamp for postage. 60c a box, all dealers or Edmanson, Bates & Co., Limited, Toronto.

World Mourns Death Of Late President

Their Majesties Send Message of Condolence to Widow of Stricken Statesman—Prince of Wales Conveys Regrets—Leading World Figures Share in General Mourning

LONDON, Aug. 3.—King George and Queen Mary today sent the following message of condolence to Mrs. Harding:

"Mrs. Harding, White House, Washington:

"The Queen and I are much shocked and grieved to hear of the irreparable loss which has befallen you, and assure you of our heartfelt sympathy in your sorrow. The whole British people will join with those of their sister nation who mourn the death of their President at the culminating point of his distinguished career.

(Signed) "GEORGE R.I."

The Prince of Wales today sent Mrs. Harding the following cable: "Please accept my sincere sympathy in the great loss which you and the people of the United States have suffered."

Queen Mother Alexandra sent Mrs. Harding this message: "I offer you my heartfelt sympathy in the great sorrow which has befallen you and that of the American people in the loss of their beloved and distinguished President."

Court in Mourning

LONDON, Aug. 3.—The following announcement was issued from Buckingham Palace this morning: "The King commands that the Court shall wear mourning for one week for the late Honorable Warren Gamaliel Harding, President of the United States of America. The mourning is to commence from this date."

French Sympathy

PARIS, Aug. 3.—President Millerand cabled Mrs. Harding today the following message:

"It is with deep emotion that my wife and I learn of the death of President Harding. Our hearts are with you in your grief, and we wish to assure you of our deepest sympathy in the sorrow that comes so cruelly to you and to the American nation."

President Millerand sent Lieutenant-Colonel Demain from Rambouillet to the American ambassador to convey officially the French executive's condolences.

M. Poincare's Regrets

PARIS, Aug. 3.—Premier Poincare today sent the following message to Secretary of State Hughes:

"Painfully shocked by the cruel loss the United States has just suffered. I want to assure you, Mr. Secretary, of the most feeling sympathy of the French Government.

"All France partakes in the bereavement of the United States."

Premier Poincare today made the following statement:

"All France bows in deepest sympathy before the bereavement of the United States. Only recently the press of the world recorded the noble words of President Harding, a magnificent legacy in which he recommended to his fellow citizens that the United States should participate in the permanent court of international justice, whose essential characteristics he outlined in admirable language.

"Is not this last act of a man about to give up his supreme power to enter the silence of eternity the most beautiful counsel of a chief of state to the country he governed and to the great people who had given him his mandate?"

Pope Pius Grieves

ROME, Aug. 3.—Pope Pius was deeply grieved for America in the loss of one of her "best sons," as he expressed it, and the Pontiff instructed Cardinal Gasparri, the Papal Secretary of State, to convey his heartfelt sympathy and condolences.

Sir Auckland Shocked

LONDON, Aug. 3.—Sir Auckland Geddes, British ambassador to the United States, who is lying ill at his mother's house in Wimbledon, suffering from further eyesight complications, said today when told of President Harding's death:

"It is a tremendous shock. I am deeply sorry."

Belgium Mourns

BRUSSELS, Aug. 3.—King Albert and Queen Elizabeth have sent personal messages of sympathy to Mrs. Harding and official messages to the American Government.

Mussolini Shocked

ROME, Aug. 3.—Premier Mussolini was particularly affected by President Harding's death and immediately telegraphed the news to King Victor Emmanuel and cabled to America his profound condolence.

Ireland Grieves

DUBLIN, Aug. 3.—On motion of Sir Thomas Esmonde, the Free State Senate today adopted a resolution expressing the deepest regret at the death of President Harding and sympathy with the people of the United States. Lord Gelnavy, chairman of the Senate, said that Ireland was grieved at the news of President Harding's sudden death.

Expresses Sympathy

BRUSSELS, Aug. 3.—When Cardinal Mercier was informed by the Associated Press of President Harding's death the deep impression made by the unexpected news was very evident.

"Please convey to the American people," the Cardinal said, "my deep feeling of affliction and express my sympathy. May God grant his successor will be worthy of the beloved president now gone."

News in Berlin

BERLIN, Aug. 3.—The American embassy and various foreign missions in Berlin half-masted their flags today. Lord D'Abernon, the British Ambassador, was among the first of the diplomatic corps to leave his card at the embassy.

Court Pays Respect

THE HAGUE, Aug. 3.—At the opening of today's session of the permanent court of international justice, the presiding justice, Dr. Loder, of Holland, referred in sympathetic terms to the death of President Harding, which he said was a loss to the whole world. Dr. Loder also mentioned the sympathetic interest the late president had shown in the Permanent Court.

The court rose for five minutes as a sign of its respect.

Argentine Condolences

BUENOS AYRES, Aug. 3.—The members of the diplomatic corps and numerous government officials including the aide-de-camp of President de Alvear, called at the American embassy today to express their condolences over the death of President Harding which has shocked all circles here. President de Alvear has cabled a message of sympathy to Washington.

In Switzerland

GENEVA, Aug. 3.—News of President Harding's death spread with extreme rapidity throughout Switzerland, in a very short time reaching even the smallest Alpine resort. Hotels cancelled entertainments and the consulates lowered flags to half mast.

Premier Sends Message

LONDON, Aug. 3.—Premier Stanley Baldwin was greatly concerned to learn of the death of President Harding whom he met on his recent visit to the United States in connection with the funding of the British debt. Mr. Baldwin immediately sent a message of sympathy to Mrs. Harding.

Ulster's Regrets

BELFAST, Aug. 3.—Ulster's Governor, the Duke of Abercorn, and Premier Craig sent messages today to the United States embassy in London, saying:

"Please convey the deep sympathy of the people of Ulster to the government and people of the United States in the calamity that has befallen them in the untimely death of the President. Our ties of race, faith and commercial intercourse with the American people are such that your great loss affects the hearts of all Ulstermen.

"The death of one occupying such an exalted position and inspired with such lofty ideals is a calamity, not only for your own country, but for the world."

House Adjourns

WELLINGTON, N.Z., Aug. 3.—Parliament adjourned today out of respect to the memory of President Harding, and the House will adopt appropriate resolutions Monday. The Governor-General has cabled his condolences to Washington.

Rio In Mourning

RIO DE JANEIRO, Aug. 3.—President Bernardes today decreed three days of official mourning for President Harding. The forts in Rio Bay have been ordered to fire a salute of twenty-one guns at the time of the funeral of the United States chief executive.

U.S. Markets Close Out of Respect to The Late President

NEW YORK, Aug. 3.—All financial and commodity markets in this city closed today out of respect to the memory of President Harding. The Stock Exchange also will be closed on the day of the funeral.

CHICAGO, Aug. 3.—The Board of Trade and the Chicago Stock Exchange were closed today out of respect to the late President Harding.

Suspected Murderer Committed for Trial

VANCOUVER, Aug. 3.—Formal committal of Chong Sam Row on the charge of murdering C. J. Jones, who was fatally shot, July 18, was made today by Magistrate Findley.

Production of the confession alleged to have been made and signed by the accused, wherein he stated that he had never seen Jones until a few days before the shooting, when the man was said to have "beaten him up," and a further statement that Jones slapped his face as he passed him immediately prior to the tragedy, closed the case for the Crown.

Future Action Upon Canteen Fund In Doubt

OTTAWA, Aug. 2.—The disposal of Canada's share in the overseas canteen funds, amounting to about $2,000,000, rests at present with the recommendation which, it is expected, will be contained in the third and final report of the Ralston Royal Commission on pensions and re-establishment.

The use to which the funds should be put has been the subject of much discussion, but neither the ex-soldiers themselves nor the governmental departments handling soldiers' affairs have yet decided upon a course.

No Corns

The simplest way to end a corn is Blue-jay. Stops the pain instantly. Then the corn loosens and comes out. Made in clear liquid and in thin plasters. The action is the same.
At your druggist
Blue-jay

VOICES SYMPATHY OF CANADIANS

PREMIER KING SENDS CONDOLENCES TO MRS. HARDING

Dominion Will Likely Be Officially Represented at Funeral of Late President of United States

OTTAWA, Aug. 3.—Sympathy with Mrs. Harding in her bereavement was wired to her at San Francisco this morning by Premier Mackenzie King, as follows:

"My colleagues in the Government join me in expressing deepest sympathy with you in your great bereavement. Your grief is shared not alone by the people of the United States, but in very real measure by the people of Canada. We recall with deep feeling the words of goodwill spoken but a few days ago by Mr. Harding on the occasion of the visit of the President and yourself to our country. In like spirit and sincerity we express to the people of the United States in the loss they have sustained, the profound sympathy of the people of Canada.

"In the feelings of international friendship between the republic and ourselves, never stronger than they are today, we trust there may be something of consolation to you and to our neighbors in this hour of sorrow which we all share."

Canada's Sympathy

OTTAWA, Aug. 3.—"Genuine sorrow will be expressed throughout the whole of Canada at the death of President Harding," said the Prime Minister, Right Hon. W. L. Mackenzie King, in a statement issued this afternoon, in which he expressed the sympathy of the Canadian people with the American nation on the death of the President.

"Though Mr. Harding had been in office a little more than two years," the Premier continued, "during the course of which time the tragic memories of years immediately preceding continued to overshadow current events, he had come to be known to Canadians as a man essentially of goodwill and of unassuming, earnest and kindly purpose."

Officially Represented

The Canadian Government, it is understood, will be officially represented on the occasion of the funeral of President Harding. Definite arrangements have not been made, but it is considered likely that Hon. A. B. Copp, Secretary of State, will attend as the representative of Canada.

The Government has ordered that all flags on Dominion public buildings shall be flown at half-mast as a mark of respect to the late President.

Mr. Meighen's Tribute

ST. JOHN, N.B., Aug. 3.—Right Hon. Arthur Meighen, Opposition leader of the Federal House, today said:

"The President had drawn to himself by a friendly tone and neighborly spirit pervading his public utterances, the goodwill of the Canadians. His visit to Canada served to strengthen this feeling, and his sudden death will cause universal sorrow here, and arouse as well sincere sympathy for his household."

Sir Robert's Tribute

OTTAWA, Aug. 3.—Sir Robert Borden, former Premier of Canada, has sent to the Canadian Press the following message from Portland, Ontario, where he is the guest of Sir Charles Kingsmill:

"I am intensely shocked and grieved by the tidings of President Harding's death. His high ideals, his conspicuous ability and his unfaltering devotion to duty has given him a distinguished place in the respect and affection of the Canadian people. They especially appreciated the generous and inspiring words of good-will which he uttered so recently during his visit to British Columbia.

"I have a grateful recollection of his warm welcome to the delegation of the British Commonwealth at the Washington conference. The people of this Dominion will join with their kinsmen of the Republic in mourning his untimely death."

PER CAPITA DEBT OF CANADA RANKS HIGH

On Basis of European Population, Dominion Only Exceeded by Australia, Commons Informed

LONDON, Aug. 3.—Captain Douglas Hacking, Vice-chancellor of the Household, replying in the House of Commons yesterday to a question, stated that according to the latest particulars available, the public debt of Canada on January 1, 1922, was £336,861,000, equal to a rate per head of the European population of $263.96.

Corresponding figures for Australia on June 30 last, he stated, were £335,371,000, or £596 per head of the European population.

New Zealand's debt was £208,401,000, or £166 per head of the European population on March 31, 1922.

South Africa's debt on March 31, 1922 was £180,000,000, or £118 per head of the European population.

Government Approves Committee's Findings

LONDON, Aug. 3.—Approval was given today by the government to the report of the Imperial Defence Committee on the relation of the air force to the navy.

The committee says it does not think that the present system can remain altogether, and neither does it believe that it is possible to sever completely from the air ministry the air organization attached to the fleet which is responsible for home defence and co-operation with the army.

Clean to handle. Sold by all Druggists, Grocers and General Stores

Out They Go At $2.00

Any Straw Hat in the Store

At the Above Price

We are determined to make a real clean-up of our Straw Hats and now is your opportunity to secure a real good straw in a style that you like. They're all $2.50, $3.00, $3.50, $4.00 and $5.00 hats, but we are not going to carry any over.

GET YOURS TODAY.

W. J. Wilson
CLOTHIERS TO MEN AND BOYS SINCE 1862
1217 to 1221
GOVERNMENT STREET VICTORIA B.C.

1208 Douglas Street—We Can Fit and Suit You—Phone 1125

Egyptian Sandals For Women

Green Kid Trim, Red Kid Trim and Fawn Calf—See Windows.

CATH CART'S
High-Grade Footwear for Men, Women and Children
WM. CATHCART & CO., Ltd.

FRUIT PRESSES—SPECIAL BARGAIN
We have on hand two Fruit Presses, new this season, and only used once. Owner has no further use for them and wishes us to dispose of them. They are as good as new, and are a splendid Press for Loganberries, Currants, Blackberries, etc. An exceptional bargain.
GEO. T. MICHELL & SON, LTD.
The Farmers' Supply House, 1417 Broad St. Agents, Massey-Harris Co., Ltd. Phone 1392

NEWTON'S Paints, Stains and Roof Composition
Made only by S. R. NEWTON PAINT CO., 560 Yates St. (a few doors below Government)
NOTE—Our Work Department takes contracts for all kinds of Painting, Decorating and Roof Work.

V. I. M. P. A.
Here's Health!
16c a quart, delivered.
Vancouver Island Milk Producers' Association
930 No. Park St. Phone 663.

Swedish Massage
MEDICAL GYMNASIUM
Treatments of chronic diseases and deformities. Consult your own doctor. Ladies and gentlemen. Hours 1-5. Phone 2494. Res. 7171L.
G. BJORNSFELT, S.M.
116 Pemberton Block.

Pickling Time

You cannot make good pickles without good vinegar and the right spices properly proportioned. **Holsum Brand Spiced Pickling Vinegar** is made with the highest grade vinegar together with pure spices properly blended; all ready for use (sweeten if desired). Sold by all grocers in quart, half-gallon and gallon bottles.

Your Meat Market

We use careful judgment in our buying and are always prepared to supply you with the choicest cuts of the best meats.

Special Today
Pot Roast Beef, lb. 8c

PRIME RIBS BEEF. Per lb.	20c	LOIN PORK CHOPS. Per lb.	30c
ROLLED ROASTS BEEF. Per lb.	16c	MUTTON CHOPS. Per lb.	25c
MINCED BEEF Per lb.	10c	SHOULDER ROAST VEAL. Per lb.	20c
BONELESS STEW BEEF. Per lb.	10c	SHOULDER YOUNG MUTTON. Per lb.	18c
		LEGS YOUNG MUTTON. Per lb.	29c

Special Choice No. 1 Creamery Butter, 3 lbs. for $1.10

CHOICE BREAKFAST BACON. Per lb.	34c	COOKED CORNED BEEF. Per lb.	40c
CHOICE PICNIC HAMS Per lb.	17c	COOKED HAM. Per lb.	60c
LEG LOCAL SPRING LAMB. Per lb.	38c	BEEF SAUSAGES Per lb.	12c
SHOULDER LOCAL SPRING LAMB. Per lb.	24c		

Free Delivery. Phone 2368

NEW ENGLAND MARKET
At the Government Street Public Market

Phoenix Assurance Co., Ltd. (London, England).

One of the Greatest Bargains Ever Offered

4¼ ACRES, with a very modern nine-roomed dwelling, situated just outside the mile circle. The property is nicely situated, and faces two streets. Part is laid out in lawns, shrubbery, fruit trees, small fruits and good kitchen garden. The dwelling faces south, is in excellent condition, and has hot-water heating. For further particulars apply at the office.

B. C. LAND & INVESTMENT AGENCY, LTD.
922 Government Street — Phone 136

Speaking of Pictures

A TREASURED picture is worthy of an attractive frame. An old frame can be made to look like new at a trifling cost by the use of

Picture Frame Moulding

At our factory you will find a great variety of mouldings in styles and sizes such as you require.

Master Craftsmen of Woodwork **Lemon, Gonnason Co. Limited** Victoria, B. C. Phone 77

AN OAK BAY HOME

In the 900 block on Hampshire Road very nice home in first-class condition; built 1913; in perfect order; well designed and well built; 5 rooms (2 bedrooms); furnace; lot 50 x 113; inspected and fully recommended. Price $3,500.

J. C. BRIDGMAN Agent 604 Broughton Street

FOR SALE
Chicken Ranch at Luxton

Splendid opportunity to obtain chicken ranch at reasonable price. Consists of 5 acres—all cleared, with cosy five-room bungalow with open fireplace in living-room. City water laid on. Good poultry houses—fowls and furniture included. Price for immediate sale

$4,200 On Terms

For Further Particulars Apply

ARTHUR COLES
Real Estate and Insurance
1205 BROAD STREET TELEPHONE 65

Help the Disabled to Help Themselves

You do so when you give us your orders. You also receive full value for your money. We make or repair anything in wood. We need orders right now in order to keep our men at work. We also do Picture Framing.

Satisfaction guaranteed. Charges reasonable. Only disabled soldiers employed.

The Red Cross Workshop
584-6 Johnson Street (Just Below Government) Phone 2169

The Cameron Lumber Co. Limited

SPECIALS

Short length stock of all descriptions in Shiplap, Boards, Flooring, Ceiling and Siding, at attractive prices.

Building Material of All Descriptions
Prompt Delivery
Phone 864 or 3760
Mills on Garbally Road

VICTORIA BAGGAGE COMPANY
H.M. Mail Contractors

Our Specialty
Furniture Moved, Crated and Shipped
Pool Cars for Prairies and All Points East

We Can Save You Time and Money
Largest Vans in the City
Phone 2505 506 Fort St.

We Advise Placing Orders for
COAL
With Us Now
Coal delivered during the Summer months is always cleaner, therefore, more economical.
Victoria Fuel Co., Ltd.
1203 Broad St.—Phone 1377
A. R. Graham E. M. Brown

AMPLIFYING TRANSFORMERS
Marie $5.00
Thordarson 4.50
Northern Electric 6.50
Western Canada Radio Supply, Ltd.
Phone 1949 648 Fort St

Carpet Cleaning
The Hamilton-Beach Method
Note—Our Only Address:
917 FORT STREET
We Buy, Sell and Exchange Carpets and Rugs. See our stock of Carpets and Rugs before purchasing
Island Window and Carpet Cleaning Co.
W. H. Hughes Phone 3815

REPORT CHARGES WASTEFUL METHODS

LONDON, Aug. 3.—Revelations of useless and wasteful expenditures in Government matters have been made in a report to the Commons Public Accounts Committee just issued. An instance is cited of two typewriters costing the country £120. The machines were hired at fifty shillings a month in an emergency and were retained until they had cost this sum.

Serious exception is taken by the committee to a pension conferred by the Board of Trade upon a clerk found guilty of embezzling lighthouse funds. Certain premises in Wales were rented by the Government and were not needed after 1904, but through an oversight in the matter of terminating the tenancy, the Government continued to pay the rent until 1915.

The Colonial Office is criticized for having failed to inform the Australian Government of a proposed internment camp in Australia not being required and thereby losing £132,000.

The committee has a good word for the Admiralty for its large administrative economies and its rapid clearing up of its war liabilities.

Victim of Brutal Assault Succumbs

VANCOUVER, Aug. 3.—Said to have been the victim of brutality on the part of two assailants, who kicked and beat him, July 20, A. E. Hansen died in the general hospital. The police, it is understood, have a clue to the identity of at least one of the assailants and an arrest is expected.

NEW PRESIDENT NOW IN OFFICE

MR. CALVIN COOLIDGE SUCCEEDS DECEASED EXECUTIVE

He Will Pursue Policies of His "Chief and Friend"—New Encumbent Fitted for High Office

PLYMOUTH, Vermont, Aug. 3.—Vice-President Calvin Coolidge became President of the United States at 2:47 a.m. today, Eastern standard time, when he took the oath of office in the living room of his father's farmhouse in this little mountain village where he was born. Three hours earlier he had been notified of the death of President Harding.

President Coolidge made immediate preparations to start for Washington. He left here for Rutland, on his way to Washington at 7:30 a.m., Eastern standard time.

His Policy

President Coolidge issued the following statement early today: "The world has lost a great and good man. I mourn his loss. He was my chief and my friend.

"It will be my purpose to carry out the policies which he has begun for the service of the American people and for meeting their responsibilities wherever they may arise. For this purpose I shall seek the co-operation of all those who have been associated with the President during his term of office. Those who have given their efforts to assist him I wish to retain in office that they may aslst me. I have faith that God will direct the destinies of our nation."

WASHINGTON, Aug. 2.—Calvin Coolidge is perhaps better equipped by experience to take up his administrative duties in the White House than was any of his predecessors who have been called to that high office by the death of a president.

Having won for himself in large measure the vice-presidential nomination by his executive forcefulness as governor of Massachusetts, particularly by his attitude in the police strike, he has kept throughout the Harding administration closely advised as to the problems of the federal government and has assisted in shaping administration policy by constant attendance at cabinet meetings.

Although vice-presidents usually have no other duties to perform than that of presiding over the Senate, casting the deciding vote when that body finds itself in a tie, Mr. Coolidge has absented himself from its sessions every Tuesday and Friday to participate in the cabinet meetings. Thus he became familiar not only with all angles of the major public questions but also with the reasons actuating the president in his decisions.

Active in Politics

Not only has he given his best ability to the work but he has done as much as any other member of the administration to place its accomplishments before the people. He has traveled a great deal making addresses, and is said to have made more public addresses than the president or any member of his cabinet. His intimate touch with administrative affairs sometimes has brought upon him considerable pressure and some embarrassment from Senators and others who sought to obtain through him information concerning developments at the White House, or to have placed before the president particular views on pending issues. He usually has remained reticent under these trying conditions, however, refusing to discuss cabinet meetings or to act as a go-between for those interested in having their views presented to the president.

Of Pioneer Stock

President Coolidge was born on Independence Day, 1872, in Plymouth, a remote country village in the hills of Vermont, the son of John C. and Victoria J. (Moor) Coolidge. Descended from John and Mary Coolidge, who had settled in Watertown, Mass., about 1630, his ancestry runs through a long line of farmers who lived in Massachusetts until the president's great-great-grandfather moved from Lancaster into Vermont. Here the Coolidge family through generations tilled the soil, raised livestock, produced maple syrup and sugar, and were among the persons of influence in their community. To his boyhood came the usual experiences of a country boy living on a lonely farm, the son of the village storekeeper. Here was born in him the industry, frugality and self-reliance which became notable in later years. His mother died when he was thirteen, and four years later he lost his only sister, but there was always deep affection and a warm bond of sympathy between him and his stepmother.

Keen Student

After attending the ungraded country school in Plymouth the future president continued his studies at Black River Academy, in Ludlow, and later went to the academy at St. Johnsbury. From there he went to Amherst College, where his career was marked with persistency and frugality. He paid three dollars a week for his board because he could not find a cheaper lodging house. He was a keen student and a great reader of books, and especially those on history and government. Only in a modest way did he enter into college activities. He took no active part in sports.

In his senior year in open competition with students in all colleges, he won the first prize for the best essay on the causes of the Revolutionary War. In 1895 he was graduated and not having enough money to go to a law school he obtained employment in the office of Judge Hammond, one of the leading lawyers of the state. There he devoted his attention assiduously to the study of law with the result that in twenty months he was admitted to the bar. He has continued since then to practice law in Northampton.

On October 4, 1905, he married Miss Grace A. Goodhue, of Burlington, Vt., making a home for his bride in a two-family apartment house which they still occupy in Northampton. He has two sons, John and Calvin, jr.

Public Career

In 1899 Mr. Coolidge was a member of the Northampton City Council and in 1900 and 1901 was city solicitor. In 1904 he was appointed county clerk, and in 1910 and 1911 was mayor of the city.

He was elected state senator in 1912 and served in that capacity during the three following years, being president of the Senate in 1914 and 1915. A forty-two-word acceptance speech he made when re-elected president of the Senate became a classic in Massachusetts statecraft. In this and in the speech of acceptance the preceding year he used two phrases which his friends regard as his creed: "Do the day's work," and "Be brief."

In 1916 he became lieutenant-governor of Massachusetts and was nominated by the Republicans for governor in 1917 and elected by 17,000 votes. Under the now-famous slogan of "Law and Order" growing out of the Boston police strike he was elected governor by over 125,000, receiving the largest vote ever given a candidate for governor in that state.

Strong Character

It was his stand as governor during the police strike that won him nation-wide recognition. When this crisis developed and responsibility for action passed to him after the failure of the municipal authorities to settle the trouble, he publicly branded the strike as a desertion of public duty and restored order by the use of state troops.

President Coolidge's belief in the philosphy of party government is based upon his reading of history and his conclusion that it is the most effective method of achieving the ideals of Democracy. He knows his Burke almost as well as his idol, Lincoln. He has made a special study also of economic questions and one of his notable accomplishments in Massachusetts was in connection with the reduction of taxation. He also was instrumental in having placed upon the statute books an anti-monopoly law; and he materially assisted in a codifying of the state banking laws.

In physique the new President is spare but enjoys vigorous health. His hair is auburn, his nose prominent, his eyes grey, his lips thin and his manner dignified and reserved. He has only one hobby and that is study. He devotes all his spare time to reading works on law, government and history. Although a member of the governing board and a regular attendant when at home of the Edwards Congregational Church, of Northampton, he is not a communicant. He has never joined a fraternal society.

SEE OPPORTUNITY FOR NEGOTIATIONS

FRENCH OPINION BRITAIN'S NOTE NOT FINAL WORD

But It Is Admitted M. Poincare's Reply Makes Settlement Difficult —Mr. Lloyd George's View

PARIS, Aug. 3.—The impression in official circles from a hasty reading of the declaration of the British Prime Minister as contained in dispatches to the press is that Premier Baldwin's attitude leaves plenty of room for a continuation of the negotiations regarding a settlement of the reparations question and an answer to Germany's latest proposals.

It is emphasized in circles here close to M. Poincare that the French Premier's reply to the British note also leaves the door wide open for further discussion.

There is a general feeling that the entente is not in immediate danger of a rupture because of the British proposition, though M. Poincare's reply makes such conditions to a consideration of the German proposals as to render final agreement with Mr. Baldwin difficult. The French Premier decided this afternoon that, inasmuch as the British proposals were disclosed in the House of Commons debate there was no longer any reason for keeping his note secret.

German Resistance

At the outset, M. Poincare declared he is quite ready to examine the German proposals with the British government, but recalls that the German offer was silent as to a cessation of resistance to occupation of the Ruhr. He reaffirms that the French government cannot enter into any negotiations with Germany until that resistance is ended, and that France and Belgium are ready to modify the conditions of their occupation when that is made possible by the disappearance of systematic obstruction. But there could be no idea of evacuation until a final agreement was reached and payments made or assured.

The ruin of Germany which the Germans attributed to the occupation of the Ruhr, Premier Poincare remarks, has resulted from the deliberate action of the German government itself. He inquires as to what may be gained by again estimating the capacity of Germany for payment of more than was accomplished by the estimate made two years ago. The capacity of payment of any country, he added, fluctuates, and it was impossible to say today what might be the capacity of Germany for payment many years hence.

Seeks U. S. Action

Furthermore, the estimation of what Germany was able to furnish for reparations, he asserted, was in the province of the Reparations Commission. He wanted to know what would be the relations of the proposed committee to the Reparations Commission, and remarked that he would like to see the United States unofficial representative take more active part in the deliberations of that body.

The responsibilities of the British government in the situation were rather pointedly alluded to in a paragraph which says the conviction of the French government is that if the British government would simply make known to the Reichstag that it disapproves of a policy that is ruining Germany and threatening the ruin of Europe, the whole situation would be immediately corrected.

Referring to an allusion in the British note to "a general and final financial settlement," M. Poincare asks whether it is to be understood that the interallied debts are comprised therein. The Premier says he has replied as best he could to the question.

LONDON, Aug. 3.—"Before the Commons meets again, one of two things may happen," declared former Premier Lloyd George in the House yesterday. "First, the collapse of Germany; second, the capitulation of Germany. What our policy is to be in the case of either, the House ought to know.

"Never before has the government of this country got into such a position in its relations with the European powers. Here is a question which intimately concerns our commerce, our finance, our position in Europe—and we are not consulted."

At the outset Mr. Lloyd George deplored his inability to find any definite policy in the speeches of Premier Baldwin. There was no secret diplomacy on the part of the French government, continued Mr. Lloyd George, Premier Poincare, he added, had emphatically made clear he did not propose to negotiate with Germany until she capitulated And that France would not leave the Ruhr until the last payment was made to her. Having received overwhelming support for this policy, the speaker asked did they think they were going to induce M. Poincare to deviate from it by sending him more notes? Was it not best to accept the situation?

WEAK WOMEN

cannot hope ever to become strong and well again unless they have plenty of good, rich, red blood of the kind that organic iron—Nuxated Iron—helps make. Nuxated Iron is like the iron in your blood and like the iron in spinach, lentils and apples, while metallic iron is iron just as it comes from the action of strong acids on iron filings. Nuxated Iron does not injure the teeth nor upset the stomach; it is an entirely different thing from ordinary metallic iron. It quickly helps make rich, red blood, revitalizes worn-out, exhausted nerves and give you new strength and energy. Over 4,000,000 people annually are using it. At all druggists. Beware of substitutes. The genuine has N. I. stamped on every tablet. Always insist on having the genuine.

NUXATED IRON

(Advt.)

Prince of Wales Will Not Accept Freedom of Dundee

LONDON, Aug. 3.—The Prince of Wales has declined to receive the freedom of Dundee when he visits Scotland in October. His secretary states that the conferment of the freedom of Winchester in the Autumn will complete the freedoms of municipalities in the United Kingdom which the Prince will accept this year.

Recently at a meeting of the Dundee Council, when the expected visit of the Prince was being considered, a Labor member suggested that the Prince's coming "would bring home to the unemployed how to live without working." He admitted that the Prince worked hard, but he worked in a non-productive capacity.

Another member of the Dundee Council said: "If you had been in France you would probably change your opinion of the Prince. In the first place he is the greatest ambassador the world has ever seen and he is also a brave soldier."

ALLEGES PREMIER IS INCONSISTENT

Brome Member, Who Deserted Liberals, Charges Hon. W. L. Mackenzie King Forsook Policies

KNOLTON, Que., Aug. 3.—Opening his campaign here last night in justification of his action in passing from the Liberal to the cross-benches in the last session of the House of Commons, Andrew McMaster, K.C., Liberal M.P. for Brome, addressed a meeting, and forty-four out of a total of forty-five present, endorsed his views.

His address was featured by an attack on Premier King, in which he accused him of lack of constancy with the Liberal platform of 1919.

Mr. McMaster said his own alienation was not sudden. He made special reference to his campaign against Cabinet Ministers holding positions as directors in public utilities, corporations and banks, which, he claimed, had had the enthusiastic support of the Premier when introduced by him in the House in the form of a resolution. However, it had been defeated.

In 1922, when he again introduced his resolution moving that companies in which Cabinet Ministers were directors should not be allowed to do business for the Government, he said that the Premier, and nearly all his supporters in the House, voted it down. "It was a complete somersault," he said.

The speaker said that Premier King had attempted to show that his acceptance of the Liberal platform was a qualified one, but he proceeded to read reports in which Mr. King had pledged full support of that platform.

Mr. McMaster said that the votes he had given against the Liberal Government were votes he had given for Liberalism as he understood it.

"I believe I more truly represent the views of the great mass of the people, certainly of the rural districts, than the administration itself," he said.

Mr. McMaster thought the proposed legislation on pulpwood, preventing its export from this country, was "both economically unsound and unjust."

When the speaker retired from the room the meeting voted confidence by 44 to 1.

BURBERRY COATS — **Angus Campbell & Co. Ltd.** — BURBERRY COATS
1008-10 GOVERNMENT STREET

New Knitted Silk and Wool Sports Suits at $29.00 and $32.50

Regular and "Out-Sizes"

Just arrived from England, a shipment of Smart Knitted Silk and Wool Sports Suits. The coats feature the popular tuxedo style, with braided girdle. The skirts are plain. Choose from shades of black and white, camel and white, also pearl and white mixtures. Regular and "out-sizes." Splendid value at $29.00 and $32.50

View This Advance Showing of Women's

New Fall Coats

Priced From $25.00

Lovely New Coat Fashions pave the way for a smart season to come if adaptations recently received are any indication—and they are, for they are authentic in every detail. And it's a matter of extreme importance to select early, so you may be prepared for the cool days to come.

You'll be both surprised and delighted at the unusual originality, the "Something Individual" which characterizes these interpretations of the new coat modes.

Priced From $25.00 Up

Campbell's Superior Hosiery Values

For Today's Shoppers

Women's Fine Quality Full Fashioned Pure Silk Hose in black, white and the wanted colors. A hose that will give splendid service. Regular $3.00 value. Today for, per pair $2.65

"Luxite" Silk Hose, with deep ribbed tops in black, white and the favored shades. Sizes 8½ to 10½. Exceptional value today, at, per pair, $1.50

Imported Ribbed and Plain Fancy Sports Hose; medium weight, and in all the wanted styles and colors. Specially priced and excellent value at, pair, $1.50

Clearing odd lines of Children's Plain and Fancy Cotton Lisle Half-Length Socks; broken sizes. Regular values to 60c. Today, 3 pairs for $1.00

Girls' Middy Blouses

Very Special at 90c

Today we will place on sale, Three Dozen Children's Middy Blouses, in sizes 6, 8 and 10 years. Regulation style, with all-white or navy and red collars. Originally priced regular up to $2.25. Today 90c

Girls' Gingham Tub Frocks Selling at Greatly Reduced Prices Today

Today will be an opportune time to replenish your stock of Children's Gingham Tub Frocks. Each dress bears a special price reduction, and you will find a host of smart styles to select from for ages 4 to 14 years. Priced from $1.50 up to $4.50

Purchase Bathing Caps Here at Half-Price

Here is your opportunity to purchase a smart Rubber Bathing Cap at a great saving. Today we offer the balance of our stock of Rubber Bathing Caps at ..... HALF PRICE

10 Doz. Women's Fine Cotton Lisle Bloomers

Excellent Quality Women's Fine Cotton Lisle Bloomers, in white, pink, mauve and black. Made with reinforced gusset and elastic at knees and waist. Today, per pair 59c

AT PER PAIR 59c

20 Dozen Chamoisette Gloves Selling Today

A special selling today of Twenty Dozen Women's Imported Chamoisette Gloves, in shades of grey, natural and light brown. Sizes 6, 6½ and 7. A splendid wearing glove and excellent value at, per pair 49c

AT PER PAIR 49c

For Acidity or Bile

When your stomach is upset Take

Beecham's Pills

Beecham's Pills act as a splendid tonic to the digestive organs. They remove acidity and fermentation and excess of bile from the stomach and bowels and promote the secretion of the gastric juices. In thus correcting morbid conditions and stimulating the digestive processes Beecham's Pills naturally have an excellent effect upon the general health. If you have lost your appetite or are suffering from nausea, sick headache, constipation, or giddiness

Sold everywhere in boxes.

The Daily Colonist

Established 1858
The Colonist Printing & Publishing Company, Limited Liability
1211-15 Broad Street, Victoria, B.C.

J. L. TAIT, Business Manager

Subscription Rates by Carrier and by Mail in Districts Contiguous to Victoria, Served by Colonist City Carriers:

Yearly $12.00
Monthly 1.00

Subscription Rates by Mail:
To Canada, Great Britain, the United States and Mexico, except districts as above:

Yearly $6.00
Half-Yearly 3.00
Quarterly 1.50

All subscription rates payable in advance. Mail subscribers are requested to make all remittances direct to The Daily Colonist.

Subscribers in ordering change of address should be particular to give both old and new address.

Saturday, August 4, 1923

BRITAIN AND FRANCE

There is so far no sign of Britain and France coming together on the Reparations question. Premier Baldwin's statement to the British House of Commons leaves the matter where it stands when he said: "We regard the French policy as not well calculated to achieve the common end we have in view; our Allies regard it as a good method to achieve that end. There is a perfectly honest and genuine difference of opinion over the method, but we both agree that we want to secure payment and adequate reparations as soon as may be." The purpose of the British Government, since no agreement appears likely with France, is to lay its case before the world. The logical thing to do would be to lay it before the League of Nations, for the authority of that body in an affair of this character should be tested.

If there is any specific issue between Britain and France at the present moment it is that regarding the condition of Germany. The French view is that reparations can ultimately be collected by a policy of coercion. She believes that Germany has the resources and can obtain the money to pay. The French Prime Minister "counts up the sacrifices of France in the war and in the peace, and comes to the conclusion that someone has failed and forgotten." The British viewpoint, and it must be admitted that it is a viewpoint of recent acquisition, is that the object of a wise policy on the part of the Allies should be to bring Germany into a state in which she may carry out her financial obligations to the fullest possible extent without danger to the stability of Europe Britain has visions of a financial debacle in Germany, of the country becoming a prey to anarchy. France believes that Germany is balking at reparations with her tongue in her cheek. It is a difference in viewpoint which ought to be susceptible to some compromise before an international authority. The difficulty is that it is doubtful if France will submit her case to any such body.

The trade of all nations is being hurt by the delay that has arisen over the settlement of this Reparations question. The injury being inflicted has been accentuated by the French occupation of the Ruhr district. It is a perplexing situation, but a grave outcome that must be avoided at all costs is any weakening in the ties which hold France and Britain together. Their friendship is necessary to the ultimate peace of Europe, and the political and national peace of that continent is at least of equal importance with its economic reconstruction. Without political and national peace that reconstruction would be impossible. The solution of the present impasse appears to lie in persuading France to agree to a submission of the reparations question to an international tribunal, which would have the authority to ascertain exactly what Germany can pay, when she can pay it and upon what terms. France would necessarily have a voice in determining the composition of such a tribunal. As to Britain's attitude, in the event of France proving unyielding in her present policy, it is safe to assume that no definite course will be decided upon until the matter is discussed at the forthcoming Imperial Conference.

FREEDOM OF THE SEAS

Lord Birkenhead has advanced a suggestion that Britain might allow the United States the right of search in respect of the smuggling of alcoholic liquors within a definite but extended limit of waters, and for a specified period. His contention is that Britain would be safeguarding her rights by imposing a definite limitation on the extended right accorded to the Government of the United States. The argument may be specious and plausible, but it implies a surrender of British rights in which it is very unlikely that the British Government will concur. In connection with rum running, it may be pointed out that it is not the rum runners who are infringing the law of the United States, for the culprits are the citizens of that country who take the liquor there. If the United States is unable to deal with its own nationals in its own waters it should not expect other countries to take action in respect of alleged offences in international waters.

Here is the case in a nutshell. The United States wishes to have the power to enforce on the people of other countries restrictions foreign to their customs. In a word, she wants the innocent to be sacrificed because of the guilty, and in the circumstances the onus of guilt is in no sense on the people over whom she seeks to exercise jurisdiction. The enforcement of America's Prohibition law has broken down, and she is seeking to find some scapegoats. It detracts attention from efficiency blame upon the nationals of other in enforcement to attempt to cast the countries. That, however, is not only a questionable, but an entirely unfair procedure. If the Americans, to salve the conscience of their Prohibition enforcement officials, are given national rights within international limits, who shall say those rights will not be abused and even enlarged? The question of extending the three-mile limit for Prohibition purposes would constitute a dangerous precedent. It touches upon the great question of the freedom of the seas which Britain has so jealously guarded in the past, and which, for the sake of her traditions and safety, it is to be hoped that she will continue to guard in the future.

UNEQUAL REWARDS

It was mentioned in the British Parliament recently that one film star had been offered a salary equal to that of seven Secretaries of State. Probably there are a number of film stars on this continent who enjoy salaries equal to ten or more such Secretaries of State. People now-a-days will pay more to be amused than to be governed; in fact in some respects it would seem that the chief business of life is to be amused. The earnings of film stars and fighters have reached grotesque proportions, and the money is easily earned and just as easily dissipated. Charlie Chaplin, the comedian, who has delighted so many in dumb show, receives at least one hundred times as great pay as Garrick, the actor, did in the years gone by. Garrick only received $2,500 per annum, and other stars of the acting profession in his days received even less. It is small wonder that the result of the fantastic salaries paid now-a-days to film stars should prove the undoing of so many of them. They live in such luxury that their art is impaired and their careers proportionately shortened. They can make enough in a year to keep them a lifetime and it is undoubted that they are paid far beyond their worth.

In the present estimate of the individual's value to the community there is a tendency to lose all sense of proportion. Dr. Banting, the discoverer of insulin, is a poor man. Pola Negri, who depicts passion on the films, is rich. The late Quartermaster-General of the British Army during the greatest war in history, died in comparative poverty and his widow has had to apply to the State for aid. "Fatty" Arbuckle, a notorious film actor, revels in wealth. In some phases of life the rate of pay that men and women receive bears no relation to the solidity of the services that they render humanity. It is a question of whim or fancy. Dr. Banting will be remembered and his name will be blessed by posterity when Pola Negri and "Fatty" Arbuckle have ceased even to be memories. It is an extraordinary commentary on the sense of justice and proportion that pervades the people that these things should be so.

WRANGEL ISLAND

Wrangel Island, north of the eastern tip of Siberia, is likely to loom up in international politics in the next few months. In August, 1921, a party landed at Wrangel to make explorations and scientific observations with the intention of remaining there until the following Summer, when, according to plan, a ship was to call. The party consists of Mr. Alan Crawford, of Toronto; Mr. Frederick Maurice, of New Philadelphia, Ohio; Mr. Lorne E. Night, of McMinnville, Oregon, and Mr. Milton Galle, of Newbrausfel, Texas. The ice which surrounds Wrangel did not move away all last Summer, and so the relief ship could not get through. The fate of the party is unknown, but it is to be ascertained if possible by Mr. Harold Noise, who sails from Nome next week in an effort at rescue.

There is a romantic and a political interest in Wrangel. Mr. Alan Crawford, on his arrival there, ran up the Canadian flag and claimed the island as a British possession. Canada took no steps to confirm this claim, and now the Soviet Government of Russia is laying claim to the island, and insists that it is part of Siberian territory. The first point of interest to determine is the fate of the four men who landed there in 1921. It will be time enough later to decide on the country that will own Wrangel in the future. Wrangel is geographically in Asia, but a point of interest connected with it is that the Alaskan gold fields are believed to extend to Wrangel. Probably the fact that Wrangel is geographically in Asia prevented the Canadian Government from laying claim to its possession. There has never been any indication of the British attitude on the question, and Wrangel seems to have been overlooked by Russia until that country got word that an expedition was being outfitted to go to the rescue of the four men who have been there for the past two years.

Mrs. Frances Rose-Troup, writing in The London Times, says: "If the Volstead Act can be altered, provided Great Britain consents to the 12-mile limit, its claim to immutability is untenable, and the suspicion that the confiscation of liquor was made in order to equalize British and American ships is confirmed. In such circumstances my native country cannot retain the respect of other nations, and Walter Page's ideal of America leading the world is further than ever from realization. It is to be hoped Great Britain will stand fir—"

Note and Comment

By R. R. D.

From the days of Benjamin Franklin down to the present time, when not only the people of the United States but the people of practically all the world stand uncovered around the bier of President Harding, the printing press and the men who operate it have wielded great influence in the public and private affairs of the Great Republic. No country in the world relative to population, or probably without any qualification whatever, is blessed with so many "moulders of public opinion" as the United States. The whole country is dotted with the printing offices of newspapers. Every city has its allotted quota, and every village and hamlet has its local sheet, the centre of political and social influence.

• • •

Many of the local political leaders, a considerable number of the national political figures, and not a few of the eminent literary men of the United States have graduated from those schools. Franklin was the first and the most prominent of the products of the great academy of types and presses. Samuel M. Clemens (Mark Twain) was a raw and somewhat uncouth Westerner when the press attracted him, polished him off and gave him to the world as one of its greatest humorists and most accomplished authors. William Dean Howells, a most prolific writer, a weaver of romances of a most attractive nature, a creator of characters of the finest American type, was a printer and journalist before he succeeded in establishing a reputation as an author.

• • •

The task of fixing the position of Mr. Harding as a public man must be left to the people of the United States. Canadians knew him only as a just and simple man, who strove to do his duty first as a newspaper man and last in the high station of first citizen of the greatest commonwealth the world has ever known. Mr. Harding was a man of unblemished character, always thoughtful and considerate of those who surrounded him; and it is greatly to the credit of the American people that, at least in later years, only such men are considered eligible for the position of President.

• • •

Although Jefferson Brick has left a successor in William Randolph Hearst, the profession of journalism in the United States has undergone many changes and has been subjected to many refinements since the days when Dickens set down his impressions and the elder Bennett, also a product of the typographical school, set the editorial course in New York. Charles A. Dana was the first and the chief of the revolutionaries. Under his direction The New York Sun became a power in the land and a model for newspaper men of any country or nationality. Amos Cummings was taken from "the case" by Dana, and wrote editorials that assisted materially in establishing the fame of The Sun.

• • •

Canadians share with their neighbors of the United States a strong predilection for politics. The Eastern Canadian in particular in the early days of the country probably would have died of ennui if he had not had his meeting house to go to on Sunday and his local newspaper to pour over during the little leisure time he possessed on the secular days of the week. Consequently newspapers we were going to say flourished, but the better description would be languished, from one end of the Dominion to the other. The printing office everywhere possessed a great attraction for the boys, and often lured them to their undoing.

• • •

Sir John Willison, the man who converted The Toronto Globe from a somewhat decrepit to a very successful newspaper, probably the most graceful writer of his day, and undoubtedly a most accomplished writer today, graduated from a country newspaper office. Mr. John A. Ewan, by no means a complete success as a printer in the office of The Globe, became Sir John Willison's chief lieutenant and gained a brilliant reputation as an editorial writer.

• • •

There never was a stronger editorial writer or a more honorable man in British Columbia than the late Hon. William Templeman. Indeed his opinions were so robust and his utterances so vigorous that his paper was constantly in trouble with the powers of the day. Mr. John Houston and Mr. J. C. MacLagan, pioneers and influential men in the Province, were contemporaries of Mr. Templeman. And they all were proud of the fact that they were printers, and, like Mr. Harding, joyously flourished their printers' rules when any question arose regarding their honorable status as craftsmen.

The condition of Ireland may be greatly improved as compared with former times, the people may be more prosperous and much happier now that the "foreign usurper has been driven out" and they are governing themselves in their own way, but the fact is becoming evident that that formerly unhappy land has been shorn of nearly all its glory. Ireland now has no members in the Imperial House of Commons to raise ructions and create interesting stories for the newspapers. No Irish member of matchless eloquence now rises up in his place in that historic assembly to plead the cause of an oppressed land, and incidentally to excite sympathy and raise dollars in America. Scotland has assumed the sceptre of the disturber of the peace of the chamber. Such conditions obviously cannot endure.

Poems That Endure

Untwisting all the chains that tie
The hidden soul of harmony.
—John Milton.

TO A BIRD

A melancholy bird, a winter's day
Thou standest by the margin of the pool.
And, taught by God, dost thy whole being school
To patience, which all evil can allay.
God has appointed thee the fish thy prey,
And given thyself a lesson to the fool
Unthrifty, to submit to moral rule,
And his unthinking course by thee to weigh.
There need not schools nor the professor's chair,
Though these be good, true wisdom to impart;
He who has not enough for these to spare,
Of time or gold, may yet amend his heart,
And teach his soul by brooks and rivers fair,—
Nature is always wise in every part.
—Lord Thurlow.

By the Way—

(Copyright, 1923, North American Newspaper Alliance.)

THE Pools of Solomon — which have nothing to do with that monarch except that they are located near the gardens named for him— were constructed by Roman engineers to supply a population that must have been much the size of that which occupies the Holy Land today. They consist of three large reservoirs with a total capacity of 40,500,000 gallons, and are situated about eight miles from the capital.

Jerusalem Uses Roman Reservoirs

Two have been cleaned out, the leaks that have developed during centuries of disuse have been stopped up, and Jerusalem has waterworks as modern as the heart of an engineer could desire.

Even the surface aqueduct and tunnels that the Romans left have been repaired and are in use, connecting the pools with their source of supply, a large spring rising in the cavern called Bir Darash.

Letters to the Editor

No letter to the editor will be inserted except over the proper signature and address of the writer. This rule admits of no exceptions.

The Premier's Challenge

Sir,—"If you have at heart the interests of British Columbia, you ought to change the personnel of the man who is the representative, or rather the misrepresentative, of the district of Esquimalt."

So stated none other than the man who occupies so honorable a position as the Premier of British Columbia when speaking to the electors of Esquimalt, who were among those who gathered at Goldstream on Saturday last for the Provincial Liberal picnic —and furthermore, he is reported by The Victoria Daily Times as saying:

"Since 1916 I challenged that member—or any of his supporters—to come on the platform and demonstrate any move he has made to the advantage of the electors of Esquimalt or of the Province of British Columbia."

It is somewhat difficult for the ordinary man to follow the reasoning powers or the words employed by this man who was chosen to fill so responsible a position as Premier, and I am therefore writing to ask a few questions of the reading public through your columns:

1. From his first remark it is clear that the Premier holds that the district of Esquimalt very greatly affects the interests of the Province as a whole, as so much depends, he says, upon the personnel of the man (no doubt the Premier means personage, personnel only being applicable in English to a body of persons) who is the representative of this district in the Provincial Legislature.

One fails to follow how "the interests of British Columbia" as a whole can be affected to any great extent.

2. How can Mr. R. H. Pooley be the "misrepresentative" of the Esquimalt Electoral District, seeing that it a majority vote that placed him in the honorable position he holds—and it must not be forgotten at a time when general public opinion was anti-Conservative, restless, and desirous of change.

Is not this an undeniable slight upon the majority vote—a remark of very bad taste towards Esquimalt's chosen and elected representative—and an utterance from any Premier which shows that he himself is lacking in those fine qualities of diplomacy and tact, not to mention anything else, which are essential for the best "interest of British Columbia?"

Lastly, is it not generally known that those members of the Opposition in any Government cannot "make any move to the advantage of the electors of the district" they represent, but can only serve their electors' interests—and the interests of the Province—by watching the Government and doing the little they can for their constituents in the House and through the ministers?

So the challenge which the Hon. John Oliver claims he has made since 1916 to Mr. R. H. Pooley—or any of his supporters—as to demonstrating "any advantageous move" made for the benefit of the Esquimalt district is beyond the reasoning of an ordinary man!

There are, however, several facts about the member for Esquimalt which are well known to the man in the street, and they are these:

1. That since 1916 Mr. R. H. Pooley, as a member of the Opposition, has not been an idle member.

2. That whether R. H. Pooley found the fire in connection with the alleged Game Board scandals or not, there was smoke enough for all to see—and too much for the happiness of some—and the member for Esquimalt was alive to his job. It surely pays the Province to have a probing Opposition, whether it be in connection with the Government's Game Board or the more lucrative game of buying, blending and selling alcoholic liquors!

3. That R. H. Pooley has never failed to make his voice heard on the floor of the House as a member of the Opposition, nor been afraid to take any stand he has felt right and his duty to take.

4. That as member for the Esquimalt Electoral District he has always done his utmost when approached by delegations or individuals from various portions of his riding, whether in connection with roads (and at last there is hope of something being done on the West Coast Road to Jordan River), bridges, agricultural matters or other local or personal needs. And—

5. That the man whom the Premier has so pointedly and publicly denounced has never once been charged with graft of any kind, and is known from one end of his extensive district to the other as one ever ready to give a helping hand where it is needed, irrespective of politics and creeds.

The Hon. John Oliver's picnic criticism makes the ordinary man think that a change in the personage of the premiership would be more beneficial to the interests of British Columbia.

C. E. BROWN.

Violet Avenue, Saanich, B.C., Aug. 1, 1923.

MME. BERNHARDT'S HOME

The late Sarah Bernhardt often tried to sell her country house on Belle-Isle, off the coast of Brittony, but she never found a purchaser. The property includes a farm, an old fort and a rock strewn piece of shore front. Within a few weeks of her death, however, a buyer was found at 350,000 francs, somewhere about $70,000. He intends to turn the house into a Summer hotel, and will have a jazz band and dancing on the first floor before the present season is over. The mayor of Palais, the port of the little island, had hoped that the municipality would acquire the property and convert it into a Bernhardt museum, but the sale was put through before he could get his plan before the public.

VIGNETTES FROM O. HENRY

Little Stories by a Great Story-Teller

HOW IT STARTED

"You had better move your chair a little further back," said the old resident. "I saw one of the Judkins go up into the newspaper office just now with his gun, and there may be some shooting."

The reporter who was in the town gathering information for the big edition, got his chair quickly behind a pillar of the hotel piazza, and asked what the trouble was about.

"It's an old feud of several years' standing," said the old resident, "Between the editor and the Judkins family. About every two months they get to shooting at one another. Everybody in town knows about it. This is the way it started: The Judkinses live in another town, and one time a good-looking young lady of the family came here on a visit to a Mrs. Brown. Mrs. Brown gave her a big party—a regular high-toned affair, to get the young men acquainted with her. One young fellow fell in love with her, and sent a little poem to our paper, The Observer. This is the way it read:

To MISS JUDKINS
(Visiting Mrs. T. Montcalm Brown)

We love to see her wear
A gown of simple white.
Nothing but a rose in her hair
At Mrs. Brown's that night.
The fairest of them all
She stood with blushes red;
While bright the gas-light shone
Upon her lovely head.

"That poem, now, was what started the feud."

"I don't see anything wrong with the poem," said the reporter. "It seems a little crude, but contains nothing to give offence."

"Well," said the old resident, "The poem was all right as it was written. The trouble originated in the newspaper office. The morning after it was sent in the society editress got hold of it first. She is an old maid and she didn't think the second line quite proper, so she ran her pencil through it. Then the advertising manager prowled around through the editor's mail as usual, and read the poem. Old Brown owed the office $17 back subscription, and the advertising manager struck out the fourth line. He said old Brown shouldn't get any free advertising in that office.

"Then the editor's wife happened to come in to see if there was any square, perfumed envelopes among his mail, and she read it. She was at the Brown's party herself, and when she read the line that proclaimed Miss Judkins 'The fairest of them all' she turned up her nose and scratched that out.

"Then the editor himself got hold of it. He is heavily interested in our new electric light plant, and his blue pencil jumped on the line 'While bright the gaslight shone' in a hurry. Later on one of the printers came in and grabbed a lot of copy, and this poem was among it. You know what printers will do if you give them a chance, so here is the way the poem came out in the paper:

To MISS JUDKINS
(Visiting Mrs. T. Montcalm Brown.)

We loved to see her wear
Nothing but a rose in her hair.
She stood with blushes red
Upon her lovely head

"And you see," continued the old resident, "the Judkinses got mad."

QUEENS

At 8 P.M.

My queen came forth,
I squeezed her hand,
I won her on the spot.

At 11:30 P.M.

I squeezed my hand.
My forth queen came,
I'll wed her on this pot.

August Furniture Sale

Choose Furniture for Your Home from this huge stock and benefit by the cash-saving reductions afforded during the August Clearance Sale. Today, make it a point to walk through the various departments of this store and note the substantial price reductions we have made.

Seven-Piece Dining-Room Suites

On Sale Today at - - - - - - - $59.50

An exceptional offering of three Dining-Room Suites in a choice of fumed or golden oak. Each suite comprises six dining-room chairs, with genuine leather seats and round top, pedestal style, extension table. The regular price of these suites was $85.00 each.

Sets of Oak Dining-Room Chairs

Greatly Reduced

Sets of six Solid Oak Dining-Room Chairs, in fumed finish with genuine leather slip seats that formerly sold for $55.00 per set are marked to clear during the August Sale at $32.50

Six sets of high-grade quarter-cut Oak Dining-Room Chairs are marked for disposal today at a great bargain. These chairs, in colonial style, are exceptionally well made, and have genuine leather slip seats. Reg. at $75.00 a set. Sale price $49.50

WEILER BROS LIMITED

COMPLETE HOME FURNISHERS

We Pack, Move and Store Household Furniture

The Home Studio Offers Every Assistance in the Creation of Beautiful Homes

ENTERTAINING KINGS AN EXPENSIVE JOB

The pomp of European courts has not decreased noticeably since the war, according to reports of American diplomats to the State Department. American ambassadors are continuing their complaints of inadequate salaries to meet the heavy drain of social entertainment, and are citing post-war troubles of entertaining royalty at functions which equal or surpass the gilded affairs of pre-war days in Europe.

For instance, the state dinner given Harvey, American Ambassador to the Court of St. James, to the British royal family set back the American envoy something over $5,000—for one dinner and trimmings. In fact, the trimmings constituted a large part of the bill, which contained an item of $750 alone for palms and ferns given standing room in the fireplaces of the American embassy for the occasion.

Tradesmen holding the royal favor have to be reckoned with in the entertainment provided by American diplomats. The caterers are virtually chosen for the American entertainer by the Lord Chamberlain of the royal palace, no unknown or plebeian chiefs being permitted to cook or serve the King or Queen. Decorators, florists and a train of other tradesmen having the royal approval also must be selected by the American host, and their word, as well as their bills, go a long way in directing the function.

Entertainment occasionally of the rulers of the nations to which they are accredited is an inescapable duty of American diplomats, who are provided with no entertainment fund to cover the costs of food and service. A few are wealthy enough to bear extraordinary expenditures for social entertainment, but the poorer ones say that the war has not toned down the "class" of the required social duties.

The higher standing abroad of the American dollar is said to help some in bearing the expense, but in many cases local tradesmen add to their bills, in the cases of the "rich American" diplomats, more than sufficient to meet the difference in the rate of exchange.

TEA DISPLACING BEER

Prohibition is responsible for a considerable increase in the quantity of tea consumed throughout the world, according to Mincing Lane experts. Britishers now consume tea at the rate of 8½ pounds a head, compared with 6½ pounds a few years ago. Some of this increase is due to the high price of beer, which forces the British workman to "let off steam" on the pints of tea instead of beer.

"See Rose and See Better"

LET me give your eyes a thorough examination and fit you with a pair of accurately ground lenses. You can pay more than I ask but cannot get more satisfactory workmanship. My price is only

$4.50

J. ROSE

Ophthalmic Optician
193 Government St. Phone 3451

The "Red Arrow" Store

Another Shipment Brown and Navy Herringbone Suits For Men

The most popular selling suit we have made in a fine English worsted.

Tailored in several smart styles. Single or double-breasted models.

A dressy and serviceable suit, suitable for most any occasion.

$37.50 $39.50

J.N.HARVEY LTD.

614-616 YATES STREET
415-417 Hastings West, Vancouver

FIFTY YEARS AGO TODAY

(From the Daily British Colonist of Aug. 4, 1873.)

Afraid—Although more than two days at Beirard Inlet, the Premier and his Attorney-General did not venture over to New Westminster. Fleeing from popular indignation, these absconding Ministers have betaken themselves to the sea. Let them remember the fate of Jonah!

Public Buildings—Mr. Pearse informs us that telegrams received from Ottawa lead him confidently to expect that plans and the necessary instructions to proceed at once with all the Federal Buildings here, will be received by the middle of the present month.

Rev. Mr. Jenne—A petition to the Bishop of Columbia for the appointment of Rev. Mr. Jenne as Archdeacon is in circulation and has been very numerously signed.

Established 1885

LADIES'

Latest Novelty Footwear

View Windows

MAYNARD'S SHOE STORE

647 Yates Street Phone 1232

Where Most People Trade

Hulled Oats

The Ideal Food for Growing Turkeys

VICTORIA FEED COMPANY, LIMITED

Phone "Two Nine Oh Eight" 1901 Government Street

OFFICE SUPPLIES—BLANK BOOKS

This branch of our business is growing daily

There is a Reason.

LITCHFIELD'S LTD.

Booksellers Stationers

1109 Government Street.

The House of Quality

Diamonds, Jewelry, Watches

SHEFFIELD PLATED WARE

New and beautiful Tea Sets, Entree Dishes, Fruit Bowls, Flat Ware

Corner Yates and Broad J. M. Whitney Co. Corner Yates and Broad

Hamsterley Lakeside

9-Mile Post, Sidney Highway

LUNCHEONS—DINNERS

Dancing, Boating, Springboards, Diving Platforms, Water Chute!

Bring the children, and come to this convenient play place by beautiful Elk Lake.

LIGHTING FIXTURES that are different.

Handsome in design and finish. Call and see our display—get our prices.

Murphy Electric Co.

615 Fort St. Phone 3805

"On Time's our motto and 'Fair Play.' That's how we make the business pay."

REPAIRS—DAY OR NIGHT

DOMINION PLUMBING & HEATING CO. LTD.

PHONE 7181 733 FORT ST.

THE CONDUCT OF OUR STAFF HAS WON THE PUBLIC'S ESTEEM

B.C. FUNERAL CO. HAYWARDS LTD.

REAL SERVICE IS THE THING OF WHICH WE COAL MEN SING!

COAL SERVICE!

KINGHAM'S COAL QUARTETTE

We sing a song of high-grade fuel and a home that's full of heat, of a business run by Golden Rule, of a service that's complete. We want your business and you need our Coal, and we've both got telephones.

J. Kingham & Co., Ltd.

1004 Broad Street Phone 647

FUNERAL NOTICE

A meeting of St. Andrew's Lodge, No. 43, A. F. & A. M., will be held in the Masonic Temple, Fisgard Street, on Saturday, August 4, at 2 P.M., sharp, for the purpose of attending the funeral of the late W. Bro. George E. Hawkins, of Glenwood Springs Lodge, No. 65, Glenwood, Colorado, U.S.A.

Members of city lodges and sojourning brethren in good standing are requested to attend.

By order of the Worshipful Master.

M. J. LITTLE, P.M.
Secretary.

Best KINDLING

Half Cord $2.50

Yates, Fernwood and Tolmie Limits

Large Load $5.00—City Limits

Lemon, Gonnason Co., Ltd.

Phone 77 2324 Government St.

CAMPERS!

Get Cells for Your Flashlights at

Sun Electric Co.

643 Yates St. Opp. White Lunch

Cameron's Ideal Dry Summer Fuel $4.75 Per Big Double Load

Above Price Strictly Cash in Advance

Office in Moody Block

Corner Yates and Broad

Phone 5000

FOR SALE

Very Fine 20-Pass. Sight-Seeing Car

Body is finished in genuine green seal leather, has a luxurious California top and curtains complete. Is mounted on new Ruggles' speed chassis, body alone costing $2,400. This car can be bought at small cash payment and attractive terms, will consider 1915 Big Six Packard or Pierce in part trade.

Price, $3,400

Terms.

BOX 635 COLONIST

SERVANTS IN PRUSSIA

In Prussia, as in New Zealand, the hours of work for domestic servants are regulated by law. Servants shall not be kept on duty for more than thirteen hours a day, out of which two hours must be allowed for meals. On every second Sunday and on official holidays their work must cease at 3 p.m. After nine months' continuous employment a servant is entitled to one week's holiday with full pay, plus an allowance for board.

Furthermore, the Act requires each servant to have a "Dienstbuch," in which are entered the owner's name, age, appearance (backed up by a photograph), particulars of former situations and wages received, together with "reasons for leaving" and "character." All these entries are signed by the employer and officially stamped by the police at each change of situation, so their accuracy is indisputable.

PRESIDENT'S DEATH DUE TO APOPLEXY

HIS PHYSICIANS UNITED IN THAT OPINION

Mr. Harding's Last Acts Declared to Be Characteristic of the Man's Kindly and Sincere Nature

SAN FRANCISCO, Aug. 3.—The five physicians who attended the President were united in their decisions as to the cause of death. In a statement issued last night, and signed by all of them, they declared it was due to "apoplexy or a rupture of blood vessels in the axis of the brain near the respiratory centre."

The statement emphasized that death from such a cause might have occurred at any time, and came after recovery from the acute illness from which he had suffered for a week, was in progress. The statement showed conclusively that the physicians, as well as everyone else, believed up to the minute the executive was subjected to the apoplectic attack that he was on the road to recovery.

Hopeful Bulletin

Three hours before the end came the most optimistic bulletin issued since the President was taken ill, was made public. It said that he had spent the "most comfortable day since his illness began." The bulletin was timed 4:30 p.m. The bulletin was so optimistic that there was a general letting down in the watchfulness that had attended the President's illness. The members of the Cabinet and their wives, the personnel of the executive staff, and many of the newspapermen, went out to dinners, where most of the talk was when the trip back to Washington would be started.

Mrs. Harding was reading to the President an article entitled, "A Calm Review of a Calm Man," written by Samuel G. Blythe, a noted political writer, and published in a current magazine. It described the man to whom she was reading, and he was interested in it. She paused in her reading, and glancing up, he raised his hand and said:

"That's good, good. Read some more."

His Last Words

These were the last words President Harding spoke. In an instant a shudder shook his frame, his hands dropped, and he collapsed.

A detailed statement by the physicians described the changes in the President's physical condition dating from last Spring, when the President, following a long period of overwork and great strain, was confined to his bed with an attack of influenza. This attack was more serious than the general public ever realized, and its effects had not been entirely dissipated when the present trip was started in June, despite the five weeks' vacation spent in Florida and Georgia in March and early April.

The President, it was revealed, had been subject to some attacks of abdominal pains and indigestion, and for some time there had been evidence of arterial sclerosis, enlargement of the heart and defective action of the kidneys. The statement then recited that the executive had suffered an acute gastro-intestinal attack associated with abdominal pain and fever on the return trip from Alaska, and told how he had insisted on going through with his programme in Vancouver, B.C., a week ago Thursday, and at Seattle, a week ago today.

Deeply Religious

SAN FRANCISCO, Aug. 3.—One of the last acts of Warren G. Harding, directed by him after he had been driven by pain and illness to the bed where he died, bespoke much of the man he was. It was typical and characteristic, and followed the thought he had emphasized in his address not only on the trip to Alaska, but reiterated from time to time since he first became President.

In this instance, the act was to command his secretary, George Christian, jr., to go to Los Angeles to deliver the address his illness made impossible for him to speak personally.

The address was delivered today by Mr. Christian, but the words were those of the deceased chief executive of the United States. They reflect much of the man as he lived, believed and publicly professed before the world, and read in part as follows:

"We should glorify the Holy Name, not by words, not by praise, not by displays of arms, but by deeds and service in behalf of human brotherhood. Christ, the Great Exemplar of our (Knights Templar) order, repeatedly urged this truth upon His hearers. There was nothing mythical or mystical in the code of living preached by Jesus Christ."

Lover of Peace

Members of the party who traveled with Mr. Harding on his last trip across the country he loved, recalled tonight that he spoke from the rear platform of his railroad car the Sunday morning when he arrived at Colorado Springs, Col., in the same evangelistic vein that illustrates his character. On this occasion, the chief executive said:

"I tell you, my countrymen, the world needs more of the Christ. The world needs the spirit of the Man of Nazareth, and if we could bring into the relationships of humanity among ourselves and among the nations of the world the brotherhood that was taught by the Christ we would have a restored world; we would have little or none of war, and we would have a new hope for humanity throughout the earth. There never was a greater lesson taught than that of the Golden Rule. I would almost be willing to wipe out the other Commandments."

Leprosy can be cured by the use of Chaulmoogra oil, a product of Hawaii.

OBITUARIES

HAWKINS—The funeral of Mr. George Hawkins will take place at 2:15 this afternoon from the B.C. Funeral Chapel, proceeding to St. John's Church, where service will be held at 2:30. Interment at Ross Bay cemetery.

PFERDNER—Service over the remains of Mr. Emil Pferdner will be held this afternoon at 3:15 in the chapel of the B.C. Funeral Co., after which the remains will be forwarded to Vancouver for cremation.

GLAZAN — There passed away Thursday evening at his late residence, 2514 Rock Bay Avenue, Mr. Samuel Glazan, aged 66 years. He was born in Odessa, Russia, and had been a resident of this city for the past fourteen years. Before coming to Victoria the late Mr. Glazan carried on business in Rossland, B.C., for many years. He is survived by his widow and three daughters, Mrs. D. Parfuett, of Seattle; Mrs. J. Wyzansky, in Los Angeles, and Mrs. S. Gumbert, in Seattle; also one son, Louis, in the city. The remains are resting at the B.C. Funeral Chapel, where service will be held on Sunday afternoon at 2:30. Interment in the Jewish cemetery.

KELLY—Service over the remains of Mr. Andrew Kelly was conducted yesterday at the B.C. Funeral Chapel by the Rev. Dr. J. McCoy, assisted by Rev. W. J. Forbes-Robertson, of Barkerville, B.C., at the chapel and grave. There was a very large attendance of friends, including the Masons, who attended in a body. Masonic service at the graveside was conducted by Bro. W. H. Hughes, W.M. of Camosun Lodge No. 60, A.F. & A.M. The following Masons acted as pallbearers: W. Bro. M. M. H. Taylor and Bros. J. H. McConnell, H. I. Hasting, P. Harland, A. L. Roberts and J. H. Fletcher. Interment was made in the family plot at Ross Bay cemetery.

ASKING NEW TENDERS FOR MEMORIAL HALL

Under New Plans It Is Expected to Have Work Advanced for Cornerstone Laying in September

Instructions were given Mr. J. C. M. Keith, at a meeting of Christ Church Cathedral Buildings' Committee yesterday afternoon, to call for new tenders for the construction of the Memorial Hall, to be built at the corner of Vancouver and Courtney Streets.

The revised plan of the Memorial Hall necessitated a new design for the exterior of the building, besides various changes made in the interior arrangements. The design and drawings submitted by Mr. Keith at yesterday afternoon's meeting were highly commended, and provide for a building of attractive appearance, worthy to be regarded as the first unit of the new Cathedral Buildings' scheme.

According to the amended plans, the main entrance to the Memorial Hall on Vancouver Street will lead into a spacious lobby, with the auditorium immediately in front, and parish and diocesan offices on the left. The auditorium will seat about 400 persons. Adjoining the auditorium on the ground floor plan is a large, well-lighted room for the use of young children in the beginners' and primary classes of the Sunday School. This room will be constructed so that the east end may be used as a chapel for daily services during the Winter months.

An entrance on Courtney Street leads into the guildroom, another well-lighted room facing south, with accommodation for a number of parish organizations. Folding partitions in the centre of the guildroom will enable this room to be used as two classrooms on Sundays. Opposite the guildroom is a good-sized kitchen and pantry. The west end of the building is occupied by the recreation hall and gallery.

Plan of the second floor shows eight separate rooms, available for use as classrooms on Sundays and for various purposes on week days. All will be well-lighted rooms, seven of them facing south; a good-sized library, facing south and east; a teachers' room and secretary's office are included on the second floor. The complete plans of the building provide worthily for the religious educational work of the church. The interests of children and young people, and provision for their training and spiritual development, have received careful attention, while equal consideration has been given to the needs of adults in the educational and organized work of the church.

It is understood that arrangements have been made with a view of having the corner-stone laying ceremonies in connection with the Memorial Hall take place about the end of September, when several well-known bishops of the Anglican Church in Eastern Canada are expected to visit Victoria and other centres in the diocese.

MUNICIPAL DELEGATES TO FAVOR VANCOUVER

Broad Rift Has Appeared in Plans to Hold Municipal Convention in Northern City

Municipal councils of British Columbia who were considering sending delegates to the 1923 convention of the Union of British Columbia Municipalities, are withholding their decisions until it has been definitely settled where the convention is to be held. According to notices sent out by Mr. A. W. Gray, secretary, the meeting will be held in Prince Rupert on August 20, but it appears that a movement is on foot to hold the gathering in Vancouver. Several municipalities, it is said, are in open revolt against the plan to hold the convention at Prince Rupert, and it is reported that the proposal to make Vancouver the convention city meets with approval at the Victoria City Hall.

It is pointed out that Vancouver is more easily reached by the majority of municipal delegates, and it is very probable that if Prince Rupert should be definitely chosen, no delegate will attend from this city. Victoria authorities object to the long journey and waste of time involved. The question will be fully discussed at the meeting of council next Monday evening.

Pope Leo XIII posed for the first moving picture of a pope in 1898.

SAN JUAN PIONEER DIED LAST MONTH

Late Mr. Isaac Sandwith Had Resided on the Island for the Past Fifty-Six Years

Mr. Isaac Sandwith, one of the pioneers that link the present with the past in the development of San Juan county, Washington, quietly passed away in Friday Harbor, Thursday evening, July 19, says The Friday Harbor Journal. Death evidently was from heart failure, and came as a distinct shock to the community. Mr. Sandwith operated a "for hire car," and had just returned from the dock with a passenger and had stopped at the San Juan Hotel to telephone his wife, as was his usual custom when going out on a trip, but before the message was given he collapsed.

Deceased was born January 26, 1852, in Cumberland, England, and at the time of death was 71 years, 5 months and 26 days of age. In 1862, while a small boy, he accompanied his parents to America, landing at Victoria, B. C., where the family resided for five years, when they moved to San Juan Island, where Mr. Sandwith continuously resided for fifty-six years until stricken by death.

He was united in marriage, October 23, 1873, in Victoria, to Miss Sarah Harriet Porter. They had three daughters, Sarah Frances Sandwith, who passed away January 12, 1898; Mrs. Hannah E. Jensen, of Friday Harbor; Mrs. Mary J. Handley, of Vancouver, B. C.; and one son, Joseph J. Sandwith, of Friday Harbor. Besides his widow and three children, he leaves to mourn his departure ten grandchildren and one great-grandson; also one brother, Robert Sandwith, of Friday Harbor.

Coming to the county at a time when San Juan Island was disputed territory between the United States and England, he grew to manhood amid these stirring scenes and reached his majority about the time the dispute was settled. Casting his lot with the hardy pioneers, he acquired land near the north end of the island, where, with persevering effort, a fine farm was developed. In later years the family took up its residence in Friday Harbor. Early in life Mr. Sandwith became very closely identified with the growth and development of the island, taking an active part in community and public affairs. He served the public two terms as county commissioner, and was chairman of the board when the present court house was built.

There were few men better known than he, and few more respected. He was a man of generous impulses, a kind husband and father, a good neighbor, and to the stranger a man who never forgot the hospitable ways of the pioneer, ever ready to befriend those who came to him for assistance.

The high esteem in which he was held in the community was evidenced by the many people who gathered to attend the funeral, and by the beautiful flowers left at the home.

Mr. Sandwith was a member of Mount Dallas Lodge, No. 95, I. O. O. F., and of the local Rebekah Lodge, also a member of the A. O. U. W. fraternity.

The funeral was held Sunday afternoon from the Valley Presbyterian Church, interment in the Valley cemetery. The services at the grave were conducted by the local Odd Fellows Lodge.

ASKS MR. MANSON FOR INDUSTRIES AUDIT

General McRae Offers to Pay for Investigation Into Business Affairs of One of Departments

Administration of the Department of Industries is scandalous, according to General A. D. McRae, leader of the so-called Provincial Party. The general has now chosen the medium of the open letter to place his views before the public, and the following, containing a challenge to Attorney-General A. M. Manson, is from the latest of the series:

"Current reports lead us to believe that the administration of the Department of Industries is a scandal. Your official reports do not furnish the details which a business audit of the department would reveal.

"In order to enable the Provincial Party to intelligently answer your challenge and at the same time give the public all the facts pertaining to a department of which you would have them believe you are justly proud, I have this proposal to make to you.

His Proposal

"You authorize the firms of Marwick, Mitchell, Peat & Company, and George A. Touche & Company, both of London, world recognized chartered accountants, to make jointly a full and complete detailed business audit of the Department of Industries from its inception to date; you to issue instructions to all concerned that these auditors are to be treated as government auditors and all information asked for is to be placed at their disposal.

"In consideration of my being furnished with one copy of this audit, I will give my personal undertaking to the auditors to pay all their expenses in connection with the matter, and I will also undertake to give the audit wide publicity regardless of what the findings may disclose. This proposal will overcome any objection to the audit on the ground of spending public money.

"The acceptance of this offer, by you, will result in giving the public unquestioned information regarding the department against which there have been many ugly rumors, without one dollar cost to the taxpayers.

"The Provincial Government does not often get an opportunity to have one of its departments properly and completely audited without cost.

"Do you accept my proposal?"

LOCAL STOCKHOLDERS

Those Interested in the L. R. Steel Corporation Asked to Meet on Tuesday Next

Plans for the reorganization of The L. R. Steel Corporation have been decided upon in a conference held at Buffalo on July 21. Another conference, international in its nature, is appointed to be held at Buffalo on Friday and Saturday, August 17 and 18.

It rests with the representatives of the stockholders at this conference to decide the question of operation, the appointment of trustees and board of management, and determine the receivership.

The local committee appointed by the Victoria stockholders to go into the whole situation have decided to call a public meeting to be held on Tuesday evening next at 8 p.m., in the New Thought Temple, 935 Pandora Avenue.

The conference held at Buffalo is making a determined effort to reorganize the companies. Every local shareholder, it is felt, should make a like effort to be present on Tuesday next in order that the question at issue may be fully considered.

BANK PERMIT SENDS BUILDING TOTAL UP

Fewer Permits Issued in July of This Year Than Last, But the Aggregate Is Much Higher

While fewer building permits were issued by the city in July than in the same month last year, the total was a great deal larger on account of the commencement of work on the new Bank of Nova Scotia Building.

Last month the number of permits was 35, making a total of $135,000, the bank structure accounting for $100,000 of this. During the same period in 1922, there were 38 permits issued, totalling $48,350, there being no large individual amounts in this.

Among the largest permits taken out in July, in addition to that of the Bank of Nova Scotia, were the following: Royal Trust Company, $10,000, for residence at 824 Pemberton Road; Sidney L. Feesey, $3,000, residence at 415 Linden Avenue; George F. Carey, $3,900, residence at 1680 Earle Street.

WILL ELECT OFFICERS

The Tuberculous Veterans' Association will elect new officers and executive, at their general meeting to be held in the club quarters, over the Fairbanks-Morse Co., corner Broad and Johnson Streets, Monday next, at 7:30 p.m. Several other matters of importance will also be dealt with at this gathering, and all members and others eligible for membership are requested to be present.

Out Go the Last of Our

Gingham Dresses

Today at

$3.95

Who wouldn't invest a couple of two dollar bills in one of these pretty dresses—especially when one stops to consider that we will still enjoy many weeks of Summer Weather?

The only reason why we are placing these dresses on sale today at such drastic reductions is because the range of sizes has become somewhat depleted. Only sizes 16, 18, 36 and 38 remain, but the bargain will prove none the less tempting for those who can wear any of these sizes.

We advise forenoon shopping in order to benefit by the widest choice of colors, styles and sizes.

728-730 Yates Street Scurrah's LIMITED Phone 3983

Cheaper and Better Paints, Stains and Varnishes

Made in Victoria

WILLIAMS & HARTE, LTD.

("Nag" Paint Company)

Paint Makers, Painting Contractors, Dealers in Painters' Supplies

Get Prices! 1302 Wharf St. Try Quality!

Constipation

Stomach and Liver Trouble

Are the forerunners of serious disease

THE KIPPEN HYGIENIC TREATMENT

Will give you

A CLEAN HEALTHY BODY

Our booklet, "ELIMINATION," explains the CAUSE of your ill-health. Write, call or phone for a Copy. Its FREE.

Kippen's Hygienic Health Society

314 Campbell Bldg. Victoria, B.C.

Phone 593

ENVELOPES AND STATEMENTS

Printed at Short Notice

Send Us Your Orders

Sweeny-McConnell, Ltd.

Rubber Stamps 1012 Langley

We Are Here to Help You Select the Quality and Flavor You Like

Can We Serve You?

Pure China Tea

Or a Good Blend, per lb. 55c

CAREY'S

Teas—Coffees—Spices

Phone 2052 We Deliver 716 View

JAMESONS FLAVORING EXTRACTS LEMON JAMESONS

"THE NAME IS THE BRAND."

FUNERAL NOTICE

KNIGHTS OF PYTHIAS ATTENTION!

Funeral of the Grand K.R.S., Emil Pferdner

All Past Chancellors are specially notified to attend

Funeral of the late Brother Emil Pferdner, Grand K.R.S., of the Grand Lodge of B.C., and also a member of Far West-Victoria Lodge No 1, will take place on Saturday next, the 4th inst., at 3.15 p.m., from the B.C. Funeral Parlors. Members are requested to attend. Visiting Brothers are invited. Grand Lodge Officers will be in attendance. All members to wear badges.

JOSEPH W. CASEY, C.C.
A. G. H. HARDING, K.R.S.
Far-West Victoria Lodge No. 1, K. of P.

K. of P. PICNIC. NOTICE

The K. of P. Picnic scheduled for Saturday, the 4th inst., has been postponed indefinitely on account of the death of the Grand K.R.S., Emil Pferdner. Those who have bought their transportation tickets will get their refunds on returning the tickets to those from whom purchased.

AUGUST EDISON RECORDS

There are 42 selections for you to choose from this new list — Dances, Hawaiian, Banjos, Tenor Solos, Quartetts, Duets, Grand Opera and Jazz. In fact, the best list we have had for many months. In our new record rooms it is a treat to listen to them

COME IN TODAY

KENT'S

PHONOGRAPH STORE

641 Yates Street

Canada's Standard Smoke

BRIER

TRADE MARK

REGISTERED

73

To Better Serve You We Have Moved Our Repair Department to the Ground Floor

STORAGE

$4.00 Per Month

"Right in the Heart of the City."

THOMAS PLIMLEY, LTD.

Broughton Street, Victoria, B. C. Phone 697

Phone 2019, Oak Bay Branch

Big Specials in Sugar, Flour Butter, Tea, Etc., Etc.

Kirkham's Two Big Stores

612 Fort, the usual free delivery system

749 Yates (The Groceteria), we deliver all orders of $5.00 or over

Red Head Matches, 2 large boxes ....25¢	Del Monte Pork and Beans, 3 tins ....25¢
Sunny Monday Soap, hard white soap, 5 bars ....26¢	Bournville English Cocoa, ½-lb. tin ....39¢
"O. K." Tomatoes, 2 tins ....25¢	Nabob Baking Powder, reg. 30c tin for ....21¢
Arm Chair Corn, 2 tins ....25¢	Economy Jam Covers, doz. 38¢

B. C. Granulated Sugar, 20 lbs. $2.03; 100-lb. sack $9.95

Postum Cereal, large pkg. 20¢	Tillson's Bran, pkg. 20¢
Baker's Unsweetened Chocolate, reg. 25c bars for ....22¢	Circle Brand Sliced Pineapple, large cans ....20¢
Sun Maid Seedless Raisins, large pkg. ....15¢	Table Salt, extra fine, 2-lb sacks, each ....6¢
Jake Brand Pickles, mixed and chow, 2 large bottles ....35¢	Reception Tea, Ceylon's best, 1-lb. pkg. ....60¢

Bread Flour, all kinds, 49-lb. sack $1.90
Snowflake Flour, 49-lb. sack $2.05

Pure Lard, lb. ....20¢	Smoked Picnics, lb. ....18¢
3 lbs. ....58¢	Sweet Pickled Picnic Hams, per lb. ....17¢
Wild Rose Mild Cured Hams, whole or half, lb. ....35¢	Smoked Cottage Rolls, lb. 25¢
Wild Rose Sugar Cured Bacon, whole or half, lb. ....40¢	Peanut Butter, 2 lbs. ....35¢

Government Creamery Butter, lb., 37¢; or 3 lbs. $1.08
Finest Alberta Butter, lb., 39¢; or 3 lbs. $1.15
Freshly Roasted Chickens, each, 90¢ to $1.50

Shelled Walnuts— ¼ kernels, lb. ....38¢	2 in 1 Shoe Polish, brown or ox blood, tin ....9¢
½ kernels, lb. ....40¢	Winner Toilet Rolls, reg. 5c. Special, 7 for ....26¢
English Sardines in Oil, 3 tins ....25¢	Pond's Vanishing Cream, reg. 50c jar for ....33¢
Dr. Chase's Nerve Food, reg. 50c box for ....30¢	Pond's Cold Cream, reg. 50c jar for ....33¢
Dr. Cassell's Tablets, reg. 50c for ....30¢	

Borden's Malted Milk, splendid quality
Small size, regular 45c, for ....37¢
Medium size, regular 90c, for ....68¢
Hospital size, regular $3.00, for $2.45

Very Fine Preserving Apricots, crate $1.55	New Potatoes, sack $1.85
Preserving Peaches, box $1.65	Extra Good Onions, 6 lbs. ....25¢
Peach Plums, basket ....60¢	Stringless Beans, 3 lbs. ....25¢
Fancy Olivet Cherries, for preserving, crate $1.25	Fresh Corn, doz. ....50¢
	Gravenstein Apples, 3 lbs. ....35¢
	Fancy Bartlett Pears, doz. ....39¢

Just arrived—Christie's New Style Biscuits, in packages; good assortment. Pkg., 20¢ and ....25¢

FRESH MEAT DEPARTMENT

Shoulders and Ribs of Local Lamb, per lb. ....25¢
Legs and Loins Local Lamb, per lb. ....37¢
Fresh Stewing Lamb, 2 lbs. for ....35¢

Rolled Roasts Beef, lb. ....16¢	Pork Shouders, lb., 22¢ and ....15¢
Shoulders of Mutton, per lb. ....18¢	Roasting Chickens, lb. ....38¢
Rolled Pot Roasts, lb. ....14¢	Milk-Fed Broilers, lb. ....38¢
Shoulder Roasts of Milk-Fed Veal, lb., 20¢ and ....18¢	Young Ducklings, lb. ....40¢
	Pure Pork Sausage, lb. ....23¢

COUNTER SALES ONLY

Local Boiling Fowls, per lb. ....23¢

Pot Roasts of Beef, lb. ....9¢	Beef Brisket, lb., 9¢ and ....6¢
Beef Hearts, each ....25¢	Boneless Stewing Beef, lb. ....10¢

H. O. KIRKHAM & CO., LTD.

612 Fort Street Two Big Stores 749 Yates Street

The Wise Householder Is Buying a Ton of Coal Each Month During the Summer Season.

Why don't you do the same

?

J. E. PAINTER & SONS

617 Cormorant Street

AUGUST SALE

Everything Sacrificed

Mah Jong. Sale, set.... $10.00
China Fancy Work Baskets. Sale 95c
Jardiniere Baskets. Sale 75c
Grass Shopping Bags. Sale 25c
Mah Jong Directions. Each 75c

LEE DYE & CO.

Tourists' Headquarters

Two Stores

715 View St. 1007 Government

MOTIVE FOR MURDER NOT YET DISCOVERED

Theory That Robbery Was Incentive for Brutal Deed Is Met by Conflicting Facts

One week ago last night the mutilated remains of Mrs. Jane Dick, aged and solitary occupant of the little frame house at the corner of Douglas and Princess Streets that has come to be called "The Mystery House," were found by a police constable who, at the instigation of neighbors who missed the old lady, broke into the building. The body was found lying in bed, a pillow over the face. Blood was much in evidence and Doctor Hart, coroner, who made a brief preliminary examination, considered the cause of death "hemorrhage of the stomach." Late on Saturday, Doctor J. H. Moore performed an autopsy and discovered that the right side of the head had been beaten in evidently with some heavy blunt instrument, and the skull shattered. Murder was apparent and the police department commenced their investigation.

From Saturday night of last week until yesterday, the police have been working ceaselessly on the case. A mass of circumstances which might have some bearing, has been carefully investigated but not a single potent clue has been discovered. Suspicions have been entertained but when subjected to close scrutiny they have in each case proved groundless.

The case, which at first glance seems remarkably free from complications, is one which by its very simplicity is exceedingly baffling. So far the police have been unable to definitely establish the motive for the crime and in consequence are working under a considerable handicap.

Theory of Robbery

The theory of robbery appears to be the one most generally entertained, but no clear-cut evidence has been produced to substantiate it. It was stated by one of the sons of the murdered woman, who came to Victoria for the first time in two years to attend his mother's funeral, that a woman who had been a friend of his mother's told him his mother had money. She based her assertion on a conversation she claimed to have had with deceased some two months ago. She had called on the late Mrs. Dick. In the course of their talk, she had asked deceased if she wanted any money. Mrs. Dick had returned a negative answer, explaining that she had plenty. Against that is the fact that her rent for month of June was not paid until late in July. She told the woman who paid it for her and who cared for her since her paralytic stroke nearly two years ago, that she was aware that nearly two months' rent was due but she could not at the time pay for more than one, eighteen dollars. While police inquiries have shown all her bills to be paid up at the time of her death, she apparently had no banking account.

Little Money Found

One of the neighbors of the deceased stated that the late Mrs. Dick had been in the habit of putting loose silver in a tobacco jar on the mantelpiece in her bedroom. The jar was not discovered when the police searched the house, but Mrs. Janet Pollock, the woman who cared for deceased and did her housework, stated that she had not seen such a jar during her many visits to the house. Mrs. Dick used to keep her money in the pantry, sometimes on a shelf and sometimes in a glass self-sealer, she said. The sum of four dollars and sixty cents was discovered on one of the shelves by the police.

Another statement made was that the murdered woman was in the habit of carrying a considerable amount of money in a pocket arrangement worn over her underclothing. Mrs. Pollock stated that while she had seen the garment some months before and knew the deceased sometimes carried money in them, she was not wearing it on the Wednesday afternoon preceding the night she was killed. Mrs. Pollock had given her a bath that afternoon and had dressed her. The police search failed to discover the pocket-equipped garment. Other neighbors and friends who were on fairly intimate terms with the murdered woman, have stated that they had never heard of deceased either carrying or possessing any particularly large sums of money.

Today it is understood that the police department has commenced an inquiry along a new line which may establish definitely the motive of robbery.

INDIAN LANDS ISSUE FINALLY SETTLED

Provincial Government Puts Through Order-in-Council Enforcing Commission's Report

Passage of an order-in-council confirming the Indian reservations as set aside several years ago by the McKenna Commission, which investigated and made recommendations under joint arrangement between the Dominion Government and that of Sir Richard McBride, has been made. This is announced by Hon. T. D. Pattullo, Minister of Lands.

The question of Indian reservations has been more or less unsettled since the commission made its report, which filled four volumes. The recommendations of the commission have since been revised by Mr. W. E. Ditchburn, Indian agent here, and Major J. W. Clark, formerly of the British Columbia Lands Department and now with the Dominion service.

The Federal Government will pass a similar order-in-council formally validating the agreement.

GYRO ANNUAL PICNIC TAKING PLACE TODAY

The Gyro Club will hold its annual picnic today at the Whitney-Griffiths farm, Metchosin. Members and their friends will leave the Public Library at 1:30 o'clock this afternoon in motorcars. A programme of sports has been arranged for the afternoon, and includes foot races, balloon football, log sawing, throwing the baseball, etc. A feature of the day will be real horse races, which were inaugurated by the Gyros at their picnic last year. Tennis will be played and swimming indulged in. The golfers will have an opportunity to display their skill in the putting, long driving and approaching contests. In the evening there will be a dance in Metchosin Hall.

Californian Wins Exhibition

—Photo by Pocock

IRVING WEINSTEIN

Lawn Tennis Star, of San Francisco, Who Was Favored by Many to Win the British Columbia Title This Year, But Fell Before Verley. Yesterday Weinstein Won an Exhibition Match at the Willows From Milne, Canadian Davis Cup Player.

City & District

City Police Court—The only charge on the calendar of the police court yesterday was one of vagrancy, preferred against Elsie Tucker, who was remanded until next Monday.

Pipe Job Finished—The replacing of the old water main on a portion of Yates Street, with a larger one, will be probably completed tonight. The city engineer said yesterday that he expected that the last connection would be made by then.

Paving Completed—The stretch of new paving on Shelbourne Street, to the south of Hillside Avenue, will probably be open to the public tomorrow, City Engineer Preston announced yesterday. This will mean that motorists will have a surfaced highway right through to Fort Street.

Talented Musicians—At the Kaslo centre Associated Board examinations, held by Mr. Herbert Howells, Diana Whellams passed higher piano and elementary violin, and Julius Whellams lower piano. Diana is only nine years of age. They are students of Mrs. Harry Whellams.

Undertakers Meet Here—An educational convention is being held here by the B.C. Funeral Directors' & Embalmers' Association. The sessions commenced on Thursday, and will conclude today. About fifty members and wives are here for the gathering.

Decorating Graves—Members of the Imperial Order Daughters of the Empire are observing this auspicious date, August 4, by placing flowers on the soldiers' graves which are under their care, and which they faithfully tend throughout the year. No special ceremony will be held this year.

Court Triumph Meeting—Last evening the regular monthly meeting of Court Triumph, A.O.F., was held in the Rooms, Broad Street. Owing to the indisposition of the Chief Ranger, Past Chief Ranger Sister La Londe officiated. The agenda included initiation of new members and discussion of arrangements for the joint picnic to be held at Ten-Mile Point on August 19 in conjunction with Court Victoria. Transportation will be by tallyho. Those attending will provide their own baskets.

Will Preach at St. Andrew's—In the absence of the Rev. Dr. Clay, who has gone on his annual holiday, St. Andrew's Church services will be conducted by the Rev. J. Williams Ogden, of Vancouver. Rev. Mr. Ogden will be remembered and welcomed by many who heard him during a brief visit to St. Andrew's Church in June, and also more recently while he was occupying the pulpit of First Church. Mr. Ogden is an attractive and forceful preacher, and very many will avail themselves of the opportunity to hear him again at St. Andrew's Presbyterian Church.

G.A.U.V. Branch—According to a communication received by the local secretary of the Grand Army United Veterans, Mr. A. C. Howard, the veterans of Newton, B.C., who have taken up many farms in that district under the S. S. B., and who formed a branch of the G.A.U.V. in Newton on July 8, held a general meeting Thursday evening, at which the officers of the Provincial Command delivered the charter, and installed the officers for the current term. The officers who were appointed to their positions on July 8 were: President, G. B. Ross; first vice-president, F. Currie; secretary-treasurer, J. A. Corcoran; and tyler, T. Platts.

Many Will Visit Seattle—Over 1,000 Victorians will today visit Seattle on the A.O.U.W. annual excursion. The palatial C.P.R. ferry steamer, Princess Adelaide will leave the Canadian Pacific docks, Belville Street, at 9 a.m. (Victoria time) and on the return trip will leave Seattle at 6 p.m., arriving back in Victoria about 10:30 p.m. Arrangements have been made by the excursion committee, under the direction of Harry Owen, to give the large party a real good time, and it is sure that the trip down the Puget Sound will be greatly enjoyed. A few tickets for the trip are still available and may be obtained at the ticket office at the C.P.R. dock.

Social Service League—Dean Quainton presided at the regular monthly meeting of the Social Service League in the Y.M.C.A. yesterday afternoon, at which Miss Snyder, the general superintendent, who has just returned from her holiday, when she visited Vancouver and other cities in the interests of the social work, spoke on the subject. Miss Crease gave an interesting address on her recent visit to Eastern Canada, laying much stress on the valuable work done by the juvenile court in Eastern cities. The chairman announced that a tag day will be held on October 6 on behalf of the league work, and a garden party, to be held at the residence of Miss Crease, Fort Street, on behalf of the Girls' Club, will be held on Thursday, August 16.

REV. DR. ESLER WILL PREACH IN ST. PAUL'S

Minister Who Will Occupy Local Pulpit for Few Weeks Has Successful Record

Rev. Dr. Esler, who is to preach next Sunday in St. Paul's Presbyterian Church, and who during the month of August will continue to fill that pulpit, is recognized as one of the outstanding evangelical preachers in Western Canada. He is a graduate of Lafayette College and an M.A. of Princeton University. Because of his outstanding success in his various pastorates, there was conferred on him last year, by his Alma Mater, the degree of Doctor of Divinity.

In 1900 Dr. Esler was called to Cooke's Church, Toronto, to succeed the Rev. Wm. Patterson, who had become minister of Bethany Church, Philadelphia. During the years he remained in Toronto hundreds united with his church on profession of faith, and a heavy debt was reduced by one-half its former amount. In 1909 he was called to Grace Church, Calgary, which at that time had a membership of 150 and a frame building in which to worship. When he left to accept his present charge in Vancouver, Grace Church had a membership of 900, the largest Sunday school in Alberta and a building worth $150,000. Dr. Esler stands for the fundamental doctrines of the Christian faith and is very outspoken in his opposition to what is termed "destructive criticism." He is strongly opposed to church union.

THE WEATHER

Meteorological Office, Victoria, B.C., at 8 p.m., Aug. 3, 1923.

SYNOPSIS

The barometer remains high on the Pacific Slope, accompanied by fine weather. Moderate temperatures prevail in Central British Columbia, and showers are reported in Saskatchewan.

TEMPERATURE

	Min.	Max.
Victoria	50	67
Vancouver	52	72
Kamloops	52	80
Barkerville	38	56
Prince Rupert	52	..
Calgary, Alta.	38	68
Winnipeg, Man.	54	72
Portland, Ore.	54	68
San Francisco, Cal.	54	62
Seattle	54	70
Penticton	46	85
Kelowna	46	85
Grand Forks	46	85
Nelson	41	79
Kaslo	44	70
Cranbrook	36	73
Edmonton	34	68
Prince Albert	40	60
New Hazelton	35	74

FRIDAY

Maximum	67
Minimum	50
Average	58
Minimum on the grass	48
Hours of bright sunshine (Aug. 3), hours.	14

Held for Killing

TORONTO, Aug. 3.—Charged with being responsible for the death of Allan Bull, who died of a broken back following an automobile crash at Aurora, John A. Carswell today was remanded for a week on $5,000 bail.

ANNOUNCEMENTS

Found—The place to buy Wall Paper. 919 Pandora Avenue.

Now is the time to buy Elberta Freestone Preserving Peaches.

Butter—Insist on the best fresh made local Salt Spring Island Creamery, now retailing at 55c lb.

Picnic Parties—Get your Boats at the Empress Drive Yourself Motorboats at pre-war prices. Phone 7643.

Pythian Sisters are requested to attend the funeral service of Sir Knight E. Pferdner at 2:30 p.m. Saturday, August 4, from B.C. Funeral Parlors.

Dr. J. E. Watson—Elementary and Advanced Courses for Pianoforte, Harmony and Composition. Vacancies for a very limited number of pupils from September 1. 1002 Fort Street. Phone 1029.

Superfluous Hair Permanently Destroyed. Moles successfully removed—scientific, antiseptic, safe; absolute cure guaranteed; 15 years' practical experience. Miss Hanman (certificated London specialist), 22 Winch Building.

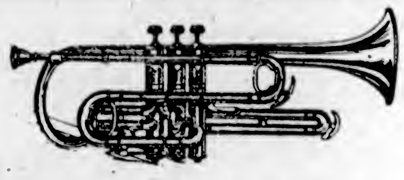

Every Cornet Player Will Appreciate the Superiority of the

Conn "Victor" Cornet

The greatest cornet players of this generation endorse the Conn & Co. "Victor" Cornet. Letters by the score from celebrated cornet soloists tell of its really astonishing qualities.

The tuning device is but one of several features that every cornet player appreciates. This is a small wheel that operates the slide, similar to that of an opera glass, permitting one to tune to the finest degree—in fact, to a single vibration, and will remain where placed.

Exclusive Distributors in B. C. for C. G. Conn & Co. Band and Orchestra Instruments.

Fletcher Bros

WESTERN CANADA'S LARGEST MUSIC HOUSE

1110 Douglas Street

Low-Priced Home Needs

Save Money on Household Necessities by Taking Advantage of These Prices

Grass Hooks or Sickles. Special, each ....60¢
Brillo Aluminum Cleanser. Special, 2 for ....25¢
Clothes Lines, 40 feet Indian hemp. Special, each ....25¢
Wire Clothes Line Sets, 100 feet, pulleys, etc. $1.75
Floor Oil Mops, large size, each ....45¢

G. Halliday & Sons, Ltd.

743 Yates Street Free Quick Delivery Phone 855

Make Waffles with the **Armstrong Grill**

Just as easy as making toast or frying bacon and eggs—Three things at once from the lamp socket.

HAWKINS & HAYWARD

Electrical Quality and Service Stores

1103-1607 Douglas Street

Phones 643-2627

The Coal which contains no rock, shale, clinkers and dirt is

KIRK'S WELLINGTON

It is a fuel which

DOES LAST LONGER

Kirk Coal Co., Ltd.

1212 Broad Phone 139

SELECT FIR

MILLWOOD

$3.50 Per Big Cord

In 5 Cord Lots

W. L. Morgan Fuel Co.

Largest Dealer in Victoria

636 Yates St. Phone 766

Flowers for All Occasions

Society and fraternal emblems made to order. Sprays, wreaths, crosses or any funeral pieces on the shortest notice.

Savory Floral Shop

1015 Douglas St. Phones 1341, 1021. Near H.B. Store Res. 1556, 5171L

Move with ease **Store** with safety

Phone 342

The Bishop Strachan School College Heights Toronto

A Church Residential and Day School for Girls

Established over Fifty Years.

All Departments from Kindergarten to University Matriculation.

Principal: Miss Walsh, M.A., Dublin, Teacher's Certificate, Univ. of Camb., Eng.

School reopens Sept. 14.

Boarders returning Sept. 12.

New Boarders Sept. 11

FOR CALENDAR APPLY TO THE BURSAR

Men and Women in Ecstasy Over "HOPE'S" Sale of

Made-to-Order SUITS

Don't delay another day—come and be measured—come and save money.

Regular $60.00 for....$40.00
Regular $45.00 for....$35.00
Regular $50.00 for....$37.50
Regular $35.00 for....$27.50

Hurry and Be Measured Now

CHARLIE HOPE

634 Government St. Phone 2689

Going to Build?

We manufacture every variety of lumber used in home construction, and we maintain a special department to assist the home builder solve his lumber problems.

C. P. S. LUMBER And Timber Co., Ltd.

Foot of Discovery St. Phone 7000

Trinity College School

Port Hope Ont. Founded 1865

A Residential Church School for Boys.

Revd. F. Graham Orchard, M.A. (Camb.) D.D., Headmaster

Healthy situation overlooking Lake Ontario. Beautiful Chapel, 20 acres of playing fields, Gymnasium, Magnificent Rink. New fully equipped Memorial Hospital. Preparation for the Universities, Royal Military College and Business. Physical Training for all boys. Also Junior School for boys 9-14.

Junior School Sept. 12

Senior School Sept. 13.

For Prospectus Apply to the Bursar.

MANY VICTORIANS AT PORT ANGELES

INDUSTRIAL ACTIVITY TAKES CITIZENS ACROSS STRAITS

Colonist Representative Finds Town Moving Steadily Forward—Ediz Hook Filling Up

Steady industrial development is evident in Port Angeles, and many Victorians have found work there. Visiting the town across the Straits on Wednesday last, a representative of The Colonist recognized various faces familiar to the streets of Victoria, and, commenting upon this, was informed that a large number of people from this city were enabled to secure employment through the continually increasing activity on Ediz Hook, the long sand spit which forms the principal industrial area of Port Angeles and also provides a natural breakwater behind which is the excellent harbor.

The Crescent Boxboard Company is working its big plant night and day, while the Puget Sound Mills and Timber Company has broken all previous monthly export shipping records with its business this year.

Ninety-eight tons of newsprint are being turned out from the Washington Pulp & Paper Corporation's plant every day, the capacity having recently been doubled through the installation of the fastest newsprint machine in the world. The size of the cutting mill is being doubled, and the dock and warehouse facilities are being increased with a view to accommodating the vessels of the Admiral Line, which will carry the paper mill's product south to California. The power plant is also being doubled.

Cooperage Plant Operates

After being shut down soon after being built, the cooperage plant on Ediz Hook is now in operation, under the ownership of the Port Angeles Cooperage Company. A new saw mill is under construction on the Hook, and another new plant, already in operation, is that of the Stovall Manufacturing Company, which is turning out a patent automobile shovel, that is being supplied to the forestry service.

Some indication of the increased business offering in Port Angeles can be obtained from the fact that while the Standard Oil Company now has the competition of the Union Oil Company there, its business this year has exceeded that of any other since its establishment in the Strait town.

Port Angeles has witnessed a large increase in its tourist travel this year, but regrets the lack of adequate ferry service between there and Vancouver Island. One citizen was firm in the belief that the provision of the transportation facilities desired would result in a greatly increased intercourse between Port Angeles and Victoria. While he personally had never been over the route, he was carrying in his pocket a schedule of the Sidney-Bellingham ferry, and stated that he had advised numerous tourists to make the trip through the San Juan Archipelago. Victoria could wish no better booster than he.

Tourist Business

In order to exercise control over people in the timber area to keep down fire losses, the forestry service has established certain camp sites, and has, at the west end of Crescent Lake, a registration station, where all going beyond that point must give certain particulars in regard to themselves. During their stay in the woods, the visitors are continually cautioned about fire and also the forestry service knows who are in the timber. This registration of visitors provides an excellent record of comparative figures. Last season 11,500 people were registered, while this season there have already been 12,500. Then, of course, there are numerous motor tourists who call at Port Angeles but who do not visit that portion of the country lying to the west of Crescent Lake.

For one month each year the Pacific Fleet of the United States is based at Port Angeles for manoeuvres, which are carried out in the straits. This means money to the town, the sailors spending their pay there and the navy making a considerable expenditure for supplies. New buildings are being erected in the town, which, according to one citizen, now has eight thousand residents and is at last on its way to the heights after being in a comatose state for a long while. The story which one resident once told to the effect that the only excitement Port Angeles knew was when the Victoria people went over to pay their taxes on townsite lots no longer holds.

STATES B.C. POLICY ON TIMBER EXPORTS

Minister of Lands Says Government Plans to Confine Manufacturing Within Boundaries

Of the timber cut in British Columbia last year only a small proportion was exported in the unmanufactured state, according to Hon. T. D. Pattullo, Minister of Lands, who has amplified his statement given to The Colonist several days ago regarding the Provincial Government's timber policy.

Of the 2,000,000,000 feet of timber cut in British Columbia last year, only 151,000,000 feet was exported for manufacture, according to the Minister's statement. Of this amount, about 103,000,000 feet was from Crown granted lands, over which the Province has no control in the matter of export privileges, and 48,000,000 feet was from licenced premises under permit from the Government.

"The policy of the Provincial Government," declared Mr. Pattullo, "is that all timber should be manufactured within the confines of the Province."

Printers' Tribute to Member of Craft

SAN FRANCISCO, Aug. 3.—Warren G. Harding, printer, received last night the tribute that men of that craft pay their departed fellows. They "turned a slug," for him.

In common parlance, they turned upside down, in all the San Francisco papers, the brass rules between the columns so that the broader bases left wide black lines, instead of the ordinary thin parallel dividing lines. These were the printers' symbol of mourning.

Interesting Values for Today's Shoppers

Women's English Brogue Oxfords

Among the higher grades and better styles of English Footwear, the name of "Hazelwood" has attained a most prominent position. We have just received a consignment of women's brogues in this famous brand, shown in smooth tan willow calfskin, featuring the latest brogue perforations and medium weight sole, suitable for Summer wear. Widths D and E. Sizes 2½ to 8. A splendid value at, per pair

$8.75

—Main Floor

Women's Holiday Hose

Wool Hose
In 20-8 rib effect, with wide hemmed tops and reinforced heels and toes. Come in grey, brown, black, fawn and mode, with colored clocks or with fancy checks or stripes. Sizes 8½ to 10. Per pair **$1.50**

Pure Thread Silk Hose
With wide hemmed tops and seamless reinforced feet. Come in brown, champagne, mallard and grey. Sizes 8½ to 10. Pair **$2.50**

Heather Mixture Silk Hose
In 4-1 rib effect, with wide hem tops; toes and heels being reinforced. Come in cordovan and tan, cordovan and green, navy and white, navy and natural and navy and green. Sizes 8½ to 10. Per pair **$1.25**

Fibre Silk Hose
With wide hemmed tops and reinforced heels and toes. Come in grey only. Sizes 8½ to 10. Per pair **65c**

—Main Floor

New Low Prices on Gloves

Women's Chamoisette Gauntlets
With strap wrists, embroidered points. Choice of grey, brown, beaver or white; sizes 6 to 7½. Per pair **$1.15**

Women's Silk Gloves
With 2 dome fasteners and embroidered points. Made from good quality silk with double finger tips. Come in grey, mastic, brown, black and white and white and black. Sizes 5½ to 7. To clear at, per pair **$1.00**

Women's 12 and 16-Button-Length Silk Gloves
With self points; of heavy quality silk, with double finger tips; in brown, pongee, grey and black. Sizes 6 to 7½. To clear at, per pair **$1.69**

Novelty Silk Gauntlet Gloves
With strap wrist and pearl buckle, also turn-back cuff style in contrasting colors. Made from heavy quality silk with double finger tips. Come in mode and brown, grey and navy, navy and white, black and white and brown and white. Sizes 6 to 7½. To clear at, per pair **$1.98**

—Main Floor

Ribbons at Low Prices

6-Inch Swiss Satin Ribbon
In emerald, nigger, cerise, maize and cream. Suitable for millinery, hair bows or camisoles. 6 inches wide. Per yard **49c**

4-Inch Taffeta Ribbon
In plain shades of navy, pink, sky, saxe, helio, cream, white or black. 4 inches wide. Used extensively for hair bows, sashes, millinery, etc. Per yard **25c**

Novelty Ribbon
6-Inch Fancy Brocaded and Striped Ribbons for sashes, hair bows, camisoles and millinery trimming. A good assortment of smart colors. Per yard **69c**

—Main Floor

New Mannish Tailored Sports Coats

They may be worn with equal correctness during any part of the year, but for Early Fall wear they are particularly suitable. Man tailored from superior quality check back tweeds, in sand, green, purple and heathertone mixtures. Full length models with two-way collars, pleated and plain backs, patch and slit pockets. Always in style, these Coats are serviceable for motoring, travelling and general sports wear. Sizes 16 to 44. Good value at **$39.50**

—2nd Floor

Black Sateen House Dresses

Made from heavy quality black sateen, square neck and kimono sleeves. Two novelty pockets and sash of self, pockets and front have neat applique design in cretonne; piped in shades of blue, pink and maize. Sizes 36 to 44. Splendid value at

$2.29

—2nd Floor

Sports Skirts

New and Fashionable

No wardrobe is quite complete without one or two smart Sports Skirts. We have an excellent selection to choose from, including the very latest wrap-around models in plain and checked camel's hair cloth. Included also are plain tailored skirts of ratine, polo cloth, homespun and prunella cloth, in all the newest colorings and designs. Waist sizes 26 to 32. Values to $19.50. Special at **$12.50**

—2nd Floor

New Low Prices on Royal Worcester and Bon-Ton Corsets

Royal Worcester Back Lace Corsets
For average type, cutaway front, low bust, long skirt, in pink coutil. Also Royal Band suitable for the well developed type. It holds the figure to straighter lines; in durable white coutil. Original prices to $6.75. New price **$3.98**

Bon-Ton Corsets
Ideal for fleshy type, low bust, cut full allowing freedom, graduated clasp holds abdomen flat, elastic gores. Made from excellent quality pink coutil. Original prices to $8.00. New price **$5.50**

Our High-Grade Bon-Ton Corsets
Suitable for full, average, medium and slender types, in novelty broches and satin stripes. Original prices to $15.00. New price **$9.00**

—2nd Floor

Girls' White Voile Dresses

In Many Pretty Styles

Made from the finest quality voile and trimmed with lace insertion and dainty embroidery. Skirts are neatly finished with fine tucks. Sizes 6 to 14 years. Extra special values from

$3.95 to $8.75

—2nd Floor

Seasonable Items From the Hardware Department

Optimus Oil Stoves
The ideal stove for camp or kitchen use, occupies but little space, will boil a quart of water in three minutes. Only a few left at each **$5.95**

Sterno Canned Heat Kitchenette
A splendid arrangement for burning sterno; will take two utensils at once. Price **$1.95**

Folding Clothes Driers
Well made in screen shape, will give 18 feet drying space, or will fold up flat when not in use. Value $2.25. Special, at **$1.69**

Knives and Forks for Campers
Good, strong Table Knives with aluminum handles and steel blades. Value $3.95 a dozen. Special at, each **10c**
Also full-size Table Forks, light, but very strong. Per dozen **85c**
Each ..... **10¢**

Camp Cook Stoves
Strongly made with good-size oven and two-hole firebox. Price **$3.85**

—Lower Main Floor

Special Offerings in Drug Sundries

Hind's Honey and Almond Cream, value 50c, for ..... **39¢**
Listerine, value $1.00, for ..... **88¢**
Listerine Tooth Paste, value 25c, for ..... **19¢**
Fruitatives, value 50c, for ..... **38¢**
Peroxide, value 75c, for ..... **58¢**
Castile Soap, double-size bar ..... **43¢**
Castor Oil, value 25c, for ..... **18¢**
Lysol, 4 ounces, for ..... **19¢**

—Main Floor

First Showing of English Velour Hats

For Immediate Wear

It is precisely the correct time for the first Fall Hats to make their appearance. These smart English velours will look particularly well when worn with those dashing sports coats now so much in vogue.

They are shown in a variety of pleasing styles, including the ever popular sailor shapes, soft rolling brims, close fitting pokes and drooping models.

American Beauty, beaver, grey, navy, purple, henna and Autumn shades of brown are among the leading colors, while the trimmings chiefly consist of smart ribbons in the form of novelty bands, rosettes and bows. There are styles to suit everyone from misses to matrons. Prices from

$10 to $18.50

—2nd Floor

Indian Souvenir Novelties

Take home a genuine Indian Souvenir to remind you of the pleasant time you have spent on Vancouver Island. These souvenirs are obtained by us direct from the Island Indians and include baskets in a great variety of shapes and sizes. Priced from 75¢ to **$16.00**

Burnt Leather Novelties, such as cushion covers, pipe racks, book covers, picture frames, handkerchief cases, etc. ..... **75¢ to $6.95**

Genuine Indian Made Totem Poles, of Vancouver Island black slate, beautiful hand-carved specimens of the Indians' art. Various sizes, ranging from $8.00 to **$13.50**

—Main Floor

Shirts That Men Like

Because they give just the right fit, come in patterns that one does not grow tired of and are made from materials that wear well. Good looking percales in neat stripes. The sleeves are not too long, have double cuffs and starched collar bands, and of course they are in the popular coat style. All sizes. A great value at **$1.75**

"Country Club" Polo Shirts

Strictly tailor made from fine quality white mat, attached polo collar with button-down points. Ideal shirts for tennis and general sports wear. All sizes. Price **$2.75**

Two Pairs of Pants With These Good Tweed Suits at $23.75

A better value would be hard to find. When you see them you will agree. They are expertly tailored from good wearing tweeds, in shades of grey and brown. Smart three-button models that will appeal to all well dressed men. Perfect fit guaranteed. With two pairs of pants **$23.75**

Men's Donegal Tweed Suits

Another splendid Suit value. Smart two-button models for young men and for men who like to appear young. Will keep their smart shape and appearance even after months of daily wear. Sizes 32 to 40. Price **$25.00**

—Main Floor

Don't Forget Your Camera

Keep a permanent record of your holiday in picture form. Take a camera and plenty of films. We carry a full line of Kodaks, Brownies and Photographic Supplies, all at the most reasonable prices.

Vest Pocket Kodaks At ..... **$6.50** to **$9.00**
Autographic Kodaks At ..... **$10.00** to **$27.50**
Brownies At ..... **$2.00** to **$5.00**
Portrait Attachments At ..... **75¢**
Tripods At **$5.50**
Carrying Cases At ..... **$1.50** to **$4.00**
Films All sizes ..... **20¢** to **55¢**
Film Packs At ..... **50¢** to **$1.10**
Photo Albums At ..... **20¢** to **$3.50**

OUR SERVICE
Films in at 9:30 ready at 5 o'clock same day.

—Main Floor

Picnic and Shopping Bags

Black or Grey Leatherette Shopping Bags
Lined with cretonne, fasten with strap and dome fastener, double handles, pouch shape. Price **$1.25**

Three-in-One Shopping Bags
With double handles and outside pocket; useful for picnics, bathing and shopping. Price, each ..... **79¢**

Black Patent Leather Bags
With double handles, lined with printed cretonne; useful for picnic or shopping purposes. Regular $2.25. Special at **$1.89**

Boston Bags
In brown only. Made from real cowhide, strong frame with double handles and over-strap with buckle; neatly lined with cambric. Price **$4.50**

—Main Floor

Week-End Grocery List

"Seal of Quality" Creamery Butter, per lb. ..... **43¢**
3 lbs. for **$1.25**
No. 1 Creamery Butter, lb. ..... **41¢**
3 lbs. for **$1.20**
Pure Lard, per lb. ..... **20¢**
3 lbs. for ..... **58¢**
Ayrshire Roll, per lb. ..... **36¢**
Side Bacon, per lb. ..... **35¢**
Peameal Back Bacon, per lb. ..... **38¢**
Little Pig Pork Sausages, lb. ..... **25¢**
Mild Canadian Cheese, per lb. ..... **24¢**
Finest Quality B. C. Granulated Sugar, 20-lb. paper sack **$2.07**
Hudson's Bay Special Breakfast Tea, per lb. ..... **55¢**
3 lbs. for **$1.60**
Freshly Roasted Pure Coffee, per lb. ..... **35¢**
3 lbs. for **$1.00**
Strictly Fresh Farm Eggs, per dozen ..... **30¢**
Quaker Brand Early June Peas, per tin ..... **21¢**
3 tins for ..... **61¢**
Finest Quality Golden Hallowi Dates, per lb. ..... **10¢**

Fruit and Vegetables

Choice Cantaloupes, each ..... **20¢**
Dessert Peaches, per basket, **50¢**
Extra Fine Plums, per basket, **75¢** and ..... **85¢**
New Local Apples, 3 lbs. for **25¢**
Fine Cucumbers, **10¢, 15¢, 20¢**
Green and Golden Wax Beans, 3 lbs. for ..... **25¢**
Choice Celery ..... **15¢**
Cabbage, Carrots, Turnips, Beets, Green Peppers, Pickling Walnuts, Head Lettuce and Green Onions.

Week-End Candies

Hudson's Bay Italian Creams, per lb. ..... **50¢**
Hudson's Bay Chocolate Peppermint Creams, per lb. ..... **60¢**
Hudson's Bay Malted Milk Chocolate with Cream and Nut Centre, per lb. ..... **60¢**
Hudson's Bay Special Mixture, per lb. ..... **30¢**

—Lower Main Floor

50c Luncheon
Served Daily From 11:30 to 2:30
Fourth Floor

Hudson's Bay Company.

INCORPORATED 2ND MAY 1670.

Phone 1670—Private Exchange Connecting All Departments

Afternoon Tea
Served Daily From 3:15 to 5:45
Fourth Floor

Social Events

Yacht Club Dance

Seldom has the clubhouse of the Royal Victoria Yacht Club presented a more charming scene than last night, on the occasion of the flannel dance. The gentlemen in their yachtsman apparel, white flannels and blue coats, making gay contrast to the lovely butterfly gowns of the fair sex, the background of the ballroom, with its artistic lighting effects, putting the final touches to a delightful tableau. Heaton's orchestra supplied a splendid programme of dance music, and the use of the new veranda, which was appropriated for use for the dancers, added much to the pleasure of the guests. Among those who attended the dance last night were Mr. and Mrs. Barnes, Miss Vera Rider, Miss Peggy Rider, Madame Donelly, Mrs. Herbert Kent, and party of six, Capt. and Mrs. Aubrey Kent, Miss Dorothy Proctor, Miss Helen Hatt, Miss K. Carlysle, Miss Freda Water, Miss Madge Woods, Miss L. Macdonald, Miss Peggy Scott, Miss M. Campbell, Messrs. Lawrence Proctor, R. Wilson, Alex. McPhillips, R. Wilson, W. Hughes, Gordon Hughes, Arthur Nash, W. R. Smith, R. Fernabee, Dr. Murray, Boyd Holmes, R. M. Stewart, J. Dick, P. H. Turner, W. H. Haldane, Beau Burdick, H. J. S. Muskett, B. W. Downy, J. C. Gibbs, R. Edgers, .. R. Grant, and many others.

• • •

Hosts at Picnic

A delightful picnic was held on Wednesday when the hosts were Mr. and Mrs. E. Vernon Thompson, of Musgrave Street, who entertained at Spoon Bay in honor of their daughter Mary's thirteenth birthday. During the day games were played and swimming races were enjoyed by the guests, who included Capt. and Mrs. Walker, Mr. and Mrs. Snowden, Miss Eileen Snowden, Mrs. Fisher, the Messrs. Richard and Jack Gordon Fisher, Miss Nancy Green, Miss Fisher, Miss Nancy Gren, Miss Bridget Collins, Mrs. Canavan, the Misses Mary and Blanche and Victoria Canavan, and Messrs. Harold and Richard Canavan, Mrs. McTavish, Mrs. Gepties, Mrs. Leggatt, Miss Thompson, the Misses Betty and Peggy Tobin, Mrs. Pollard, Misses Margaret Betty Winnie and Barbara Pollard, Mr. Ginger Hotham and Messrs. William Henry and Cuthbert Thompson.

• • •

Honors Miss Dick

In honor of Miss Beatrice Dick, whose marriage to Lieut. Laurie, R.N., will take place on Wednesday, August 15, at St. Mary's Church, Oak Bay, Miss Margaret Sayward entertained yesterday at luncheon at the Colwood Golf and Country Club, when her guests included Miss Dick, Miss Norma Macdonald, Miss Jean Dunbar, Miss Jean Ross, Miss Wilma Luxton, Miss May Goff, Miss Beryl McCulloch and Miss Nellie Turner.

• • •

At Greendale

A most enjoyable afternoon was spent at "Greendale," Cowichan Lake, on Thursday, August 2, it being the birthday of two of the little campers. Swimming contests, sports and a delightful tea were all thoroughly appreciated by the older as well as the younger members of the party. The children who took part in the festivities were Terry and Terise Todd, Ian Ross, Angela, Trevor and Poppy Davis, Brian and Trevor Green.

• • •

Announce Engagement

Mr. and Mrs. T. A. Hole, 527 Burnside Road, announce the engagement of their daughter, Gwendoline Mabel, to Mr. Joseph Skipsey, son of Mr. and Mrs. J. T. Skipsey, Alberni, B. C. The wedding is to take place at the First Congregational Church on Friday evening, August 10, at eight o'clock.

Visited the City

Mr. A. E. Warren, general manager of the Canadian National Railway system, was in the city yesterday on a business trip, and during the morning conferred with representatives of trade organizations regarding local matters.

• • •

Returned to Shawnigan

Mrs. Kinloch, Deputy Provincial Commissioner Girl Guides, returned to Victoria last Tuesday after the break-up of the district camp at Sooke, and has now gone to her home at Shawnigan Lake for a few weeks.

• • •

Attending Cricket Tournament

Mr. Jesse Longfield left for Vancouver yesterday to attend the Western Canada Cricket Association's tournament which is being held there all next week. He will officiate as scorer for the games.

• • •

Progressing Favorably

The many friends of Mr. and Mrs. Ernest S. Day, of Prince Rupert, B.C., will be pleased to know Mr. Day is progressing favorably after a very serious operation at the Royal Jubilee Hospital, on Wednesday last.

• • •

Wins First Prize

Mrs. D. McIntyre was the lucky winner of the first prize for the clock golf competition on Thursday afternoon, at the garden fete given by Mrs. Moore, St. Charles Street, in aid of the educational branch of the Y.W.C.A.

• • •

Returns to Capital

Miss Finlayson has returned to her home on Terrace Avenue after spending the past few days in Vancouver, the guest of her sister, Mrs. Keith, who is now spending a few days in Victoria.

• • •

Home From Cordova Bay

Mrs. H. Elesmore, Miss Doris and Master Frank Elesmore have returned home after spending an enjoyable week at Cordova Bay, the guests of Mr. and Mrs. W. Wilson.

• • •

At Cadboro Beach Hotel

Mrs. S. V. Beckwith, of Seattle, is spending a few days at the Cadboro Beach Hotel, visiting her friend, Mrs. F. Corning Kenly, of Medford, Oregon.

• • •

Leaves for Toronto

Mrs. W. H. Atkinson, of 1011 Sutlej Street, accompanied by her son, Mr. P. Atkinson, left on Wednesday evening, on a visit to Brantford, Ontario.

• • •

Leave for Ontario

Mrs. W. H. Atkinson, of 1011 Sutlej Street, accompanied by her son, Mr. P. Atkinson, left on Wednesday evening for an extended visit to Ontario.

• • •

Visiting Her Sister

Mrs. J. D. Jones, 140 Beach Drive, has gone to visit her sister, Mrs. H. J. Baker, at Savona. She will be away a month.

• • •

Goes to Shawnigan

Mrs. H. J. Muskett has left Victoria for Shawnigan, where she will spend the coming week.

• • •

Returns From Saskatoon

Mr. C. A. Gillespie, of Royal Oak, has returned from a trip to Saskatoon, Sask., and Seattle, Wash.

• • •

Here From Winnipeg

Dr. C. O. Wood, of Winnipeg, has joined his wife and son at the Cadboro Beach Hotel.

• • •

On Island Trip

Mrs. Robert Tait and Miss Kate McGregor left today for a ten days' trip up the Island.

• • •

Visitors From Seattle

Mr. and Mrs. Edgar Sims, of Seattle, are spending a few days with relatives in Victoria.

SALT SPRING ISLAND

On Professional Trip

Dr. McDonald, dentist, returned to Vancouver on Thursday, after practising for some days on the island, where he made a temporary office at Mrs. Mouat's boarding house, Ganges.

• • •

Guests at Harbor House

Mr and Mrs. McPherson, of Victoria, arrived at Ganges on Monday, and are guests for two weeks at Harbor House.

• • •

Visiting her Brother

Mrs. Cameron, of Ashcroft, is visiting for a week or two on Salt Spring Island, where she is the guest of her brother, Mr. Percy Beech, of Ganges.

• • •

On Few Days' Visit

Miss Beryl Scott, of Ganges, left on Tuesday for a few days' visit to Mr and Mrs. Fred Pemberton at Finerty.

• • •

Guest at Finerty

Mr., C. Weatherall, of Ganges, is the guest until Saturday, of Mr. and Mrs. Fred Pemberton at Finerty.

METCHOSIN

Regrets at Departure

Much regret is felt at Colwood at the departure of Mr. and Mrs. L. L. Phillips, of Oak Dell store. Popular in every way, and in demand at all social events, Mr. and Mrs. Phillips will be sadly missed. They have the good wishes of the community wherever they may decide to take up their residence. Mr. Smith, of Colwood, will now run Oak Dell store.

• • •

Arrives From England

Mrs. Meredith-Jones, with her son and daughter, arrived this afternoon from England, where she has been visiting relations, and is now joining her husband, Mr. Meredith-Jones, at "Wok Inn," Fairholme Camp, Albert Head.

SAANICH

Dance on Wednesday

A dance will be held in the Institute Hall, Sluggetts, on Wednesday evening next, under the auspices of the West Saanich Women's Institute. Music will be provided by Mrs. Gleason's orchestra and a buffet supper will be served.

• • •

Moved to Beach

Mr. and Mrs. F. J. Sluggett and family have moved down to Brentwood Beach for the month of August.

NANAIMO

G.W.V.A. Whist Drive

At the G.W.V.A. whist drive last evening the following were the prize winners: Ladies, first, Mrs. Main; second, Mrs. T. Dodds; third, Mrs. J. Dunsmore; Gentlemen, first, Mr. S. Davis; second, Mr. J. Foy; third, Mr. J. Hardy.

• • •

Return From Chilliwack

Mrs. R. R. Hindmarch and daughter Gladys have returned from a visit to friends in Chilliwack. They were accompanied by Miss Lorna Carmichael, of Chilliwack, who will be the guest of Miss Hindmarch for a few days.

• • •

Return From Lakeview Camp

Miss L. B. Stewart and Miss Nora Willis, of Vancouver, and Miss Melba Brunt and Clement Brunt, of Nanaimo, have returned from a two weeks' holiday at Lakeview Camp, Nanaimo Lakes.

• • •

Leave for California

Chief of City Police J. Shirras and Mrs. Shirras left yesterday morning for a trip to friends and relatives in California. They are making the trip by automobile.

• • •

Will Tour Island

Mr. and Mrs. C. Darling, of Edmonton, have arrived, and will spend the next few days on a tour of the Island.

• • •

Return From Seattle

Messrs. Alf Boyd and T. McFarlane have returned from a two months' visit to Seattle and other Washington points.

• • •

Attends Convention

Fire Chief John Parkin is in Vancouver attending the fire chiefs' convention.

• • •

Return From Vancouver

Mrs. Hiram Gough and family have returned from a visit to relatives and friends in Vancouver.

COMOX

Guests registered at the Elk Hotel, Comox, during the past week, include: Miss A. Blakeway, Mrs. G. Barton, Miss Barton, Mr. and Mrs. Percy James, Victoria; Mrs. Craig and son, Mr. and Mrs. S. H. Platt, Mr. N. C. Phillips, Seattle; Mr. and Mrs. N. N. Phillips, jr., Bellingham; Mrs. M. L. Burkhurdt, Ferndale; Miss M. Freeman, Ashcroft; Miss E. Freeman, England; Mr. and Mrs. P. R. Bracken, Calgary; Mr. and Mrs. A. L. Squires, Miss T. Tail, Mr. F. Squires, Mr. H. H. Morris, Mrs. W. S. Butter, Mr. and Mrs. R. Bell-Irving, Mr. J. Rankin, Mr. and Mrs. F. J. Grover, Vancouver.

LANGFORD

Leave for Los Angeles

Madam Beauchemin and Mademoiselle du Plessir, of Dunford Road, Langford, left yesterday for a month's visit to relatives in Yermo, Los Angeles.

• • •

Visitor From Victoria

Miss Ethel Parker, from Victoria, is visiting Mrs. A. Fifield for a few days.

• • •

Week-End in Vancouver

Mrs. H. A. Hincks is spending the week-end visiting in Vancouver.

• • •

A Dolly Dance

Excellent music was supplied for the Wednesday evening dance held at the Langford Lake Tea Rooms by Miss Thain at the Piano, accompanied by Mr. D. Radford on the drums. There were not too many dancers as usual, but those present spent a very enjoyable time. There will be a similar dance held next Wednesday evening.

PORT ALBERNI

Girl Guides Social

The lawn social and tea held at the residence of Mrs. W. R. H. Prescott yesterday in aid of the Girl Guides and Brownies, proved a very successful function. A large number of people attended, and the affair proved a success in every way and will result in a net profit to the association of about $75.

• • •

Return From Camp

Mr. V. C. Brimacombe and his three boys, who had been camping at the head of Great Central Lake for the past two weeks, have returned to town.

• • •

Leaving for Summer Holidays

Mr. O. Matson, of the Bank of Montreal, is leaving for his Summer holidays tomorrow, and will spend some time at Vancouver and also at Howe Sound.

• • •

Visited in Scotland

Commander O. Hodgson, R. N., who recently returned from a visit to Scotland, and who spent a week at Jasper Park, Alberta, on his return, has arrived at Alberni, and will spend some time with Mr. and Mrs. H. M. T. Hodgson.

• • •

Guest From Tofino

Miss Evelyn Garrard, of Tofino, is at present a guest of Mr. and Mrs. George H. Bird.

• • •

Return to Victoria

Mr. and Mrs. D. A. S. McGregor and Mr. McGregor's mother, who had been spending a couple of days in the district, returned to Victoria on Wednesday by car.

• • •

Inspects New Road

Mr. W. P. Beaven, district engineer of the Provincial government, has returned from an inspection trip of the work on the Ucluelet-Tofino and Long Beach roads, and reports that excellent work is being done and good progress made.

• • •

Will Visit in Wellington

Mrs. Charles E. Wilkinson and little daughter are leaving tomorrow on a visit to Mr. Wilkinson's parents at Wellington.

• • •

Holidaying at Port Moody

Mr. Bert Vaughan, of the Alberni Pacific Lumber Company office staff, is spending a week's vacation with his parents in Port Moody.

• • •

Visits Her Parents

Mrs. Fred Street is leaving by the SS. Maquinna to spend a month with her parents, Mr. and Mrs. Frank C. Garrard, at Tofino.

• • •

Vacation at Long Beach

Miss Doris and Miss Florence Bird are passengers on the Maquinna for Tofino, and will spend a two weeks' vacation at Long Beach.

• • •

Leaves on Holidays

Mr. W. A. Ackland, of the Royal Bank staff, left for Vancouver on Tuesday to spend his Summer holidays in Vancouver, Abbotsford and other points.

• • •

Leaves for Home

Mrs. Leonard Pentreath, of Port Hammond, who had been spending two weeks here as the guest of Mrs. V. C. Brimacombe, has left for her home.

• • •

Guest From Vancouver

Mrs. Thomas Costen, of Vancouver, a former resident, is spending about ten days here as the guest of Mrs. H. Venables.

PORT ALICE

Five Hundred Party

Mr. and Mrs. William Gibson entertained on Friday evening at three tables of five hundred. The ladies' first prize was won by Mrs. William Gill, and the gentlemen's by Mr. Thomas H. Grant. Those playing were Mrs. Cameron, Mrs. Kirkpatrick, Miss Pauline Jones, Mrs. T. H. Grant, Mrs. W. Gibson, Mrs. W. Gill, Mrs. T. Kirkpatrick, Mr. T. H. Grant, Mr. W. Gill, Mr. P. McGee, Mr. W. Gibson and Mr. J. H. LePage, of Victoria.

• • •

Left for Home

Mr. J. H. LePage and son, David, have left for their home in Victoria after visiting several days in Port Alice.

• • •

Visiting Their Daughter

Mr. and Mrs. Carrier, of Victoria, are visiting their daughter, Mrs. T. Walsh, at Victoria Lake.

• • •

Returned to Town

Mr. Harry Bristo has returned to Port Alice after an absence of five months.

• • •

Left for South

Mr. Bainbridge has left on an extended trip to the South.

PRETTY WEDDING SOLEMNIZED AT ST. ANDREW'S CATHEDRAL

A very pretty wedding was solemnized at St. Andrew's Cathedral on Tuesday, when Caroline Walton, eldest daughter of Mrs. L. Powers, Heywood Avenue, was united in marriage to Angus McKenzie Connorton, youngest son of Mr. and Mrs. Connorton, of London, England. The ceremony was performed by the Rev. Father Wood in the presence of many friends and relations.

The bride, who was given in marriage by her brother, looked lovely in a dress of ivory crepe, with veil and orange blossoms, and carried a bouquet of Ophelia roses and swansonia. Miss Margaret Frank, who attended her as bridesmaid, looked charming in a dress of corn-colored taffeta, and carried a bouquet of sweet peas and gypsophilia. The groom was supported by his nephew, Mr. Claude Connorton. The wedding march from "Lohengrin" was played as the bride entered the church. While the register was being signed Mrs. Wright sang "The Bridal Veil."

A reception was afterwards held at the home of the bride's mother. Many beautiful wedding gifts were received by the bride. The bride's gift to the groom was a pair of gold cuff links. The bridegroom's gift to the bride was a platinum and peridot brooch, to the bridesmaid an onyx and pearl ring, and to the best man a silver cigarette holder.

The happy couple left on the midnight boat for Vancouver and the Sound cities, the bride traveling in a pretty dress and wrap of grey moracain, with hat en suite. On their return they will make their home at Prince Rupert.

SEEK WAGE INCREASE

MONTREAL, Aug. 3.—A further joint meeting of the Railway Association of Canada and the railway shopmen's committees in the continuation of negotiations on the new wage schedule for 35,000 railway shopmen on Canadian lines will be held on Monday. At this meeting the association will give its reply to case presented by the men.

COL. GEORGE FRENCH EXPECTED HERE TODAY

Son of Former Head of Mounted Police is Visiting the Pacific Coast

Colonel George French, C.M.G., of Wexford, Ireland, is expected to arrive in Victoria today from Vancouver, where he has been spending the past few days. He is the son of Sir George Arthur French, who was called to take command of the Northwest Mounted Police in 1873. Colonel French is renewing old friendships, and takes particular interest in the famous corps once commanded by his father, who died in London two years ago after distinguished service for the Empire.

Colonel French got his commission in the Marines at the early age of seventeen, and after six years entered the army. He has been in all parts of the world.

SOCIAL CLUB PICNIC

C.P.R. Employees Will Hold Annual Gathering at Goldstream Today—Special Trains to Grounds

If the demand for tickets is any criterion of success, members of the executive of the C.P.R. Social and Athletic Club are rejoicing in the fact that they are assured of a large crowd of picnickers at their third annual outing to be held at Goldstream today.

The prognostication of the weather man is to the effect that the day will be all that could be desired, and the inviting woods and cool waters of Goldstream will doubtless provide a pleasant retreat for all after the programme of events is concluded.

Trains will leave the E. & N. Railway depot at 9 and 1:15 o'clock, standard time, returning leaving Goldstream at 7:30 o'clock.

APPEAL FOR DONATIONS

The Women's Progressive Conservative Club are making an appeal to the public of Victoria and district on behalf of Mrs. Larkin, 715 Broughton Street, who lost her son, Vernon Larkin, by drowning at the Gorge on July 22. The boy was his mother's sole support, and donations for this very deserving case will be gratefully received at The Times or The Colonist offices, who have kindly consented to receive same.

Sir William Harcourt

Stories of the Famous Wit and Statesman

Mr. A. G. Gardiner, in his biography of Sir William Harcourt, has many good stories to tell of the famous Liberal statesman. One of them concerns the selection of a junior official for the Treasury Department.

The file contained a record of the subjects of examination and the marks obtained by each man, and it came back with a long discourse on education as a test of ability, which concluded with words to this effect: "I see that Mr. Blank obtained high marks for history, which is good, and none at all for political economy, which is even more creditable. So promising a public servant must not be lost to the Treasury.'

All Centre

When someone remarked to him that Randolph Churchill contemplated forming a Centre Party, "Quite so," he replied, "all centre and no circumference."

On another occasion a critic of Churchill finished with the exclamation "Why, he isn't even an educated man." "No," responded Harcourt pleasantly, "if he were educated he would be spoiled."

It was on the cruise of Gladstone with Tennyson on the Pembroke Castle that Harcourt chaffed Tennyson (in allusion to his habit of smoking before breakfast) about "the earliest pipe of half-awakened bards."

One day in the eighties, when he was Home Secretary, he attended a levee held by the Prince of Wales, and having forgotten to put on his sword was stopped by one of the court officials and told that he could not pass without it. "Does Mr. Bright wear a sword when he comes to a levee?" asked Harcourt. "No, but Mr. Bright is a Quaker," replied the official. "So am I—for today," said Harcourt, and passed on.

The Last Humiliation

Harcourt had to undergo "the last humiliation"—he was made a knight. "I went down," he writes, "on my knees to Gladstone to let this cup pass from me, and asked him how he would like it himself, but he was inexorable. I think he had a malicious joy in thus punishing me for all my past sins. He is so like a woman. . . . It is horribly vulgar—almost as bad as being a baronet—but it can't be helped." Gladstone had insisted that it was necessary to attach knighthoods to certain offices in order to keep up the prestige of the order. "I have a better plan than that to submit to you," replied Harcourt. "What is that?" "That you should take a knighthood yourself."

Does Harcourt Smoke?

Two men could hardly be more different; even their personal habits were at war. "Does Harcourt smoke?" asked Gladstone in a voice of horror when someone excused himself for smelling of tobacco by saying that he had been closeted with the Home Secretary. "If so he must be very careful to change his clothes before he comes to me."

Harcourt and Victoria

Harcourt was always persona gratissima with Queen Victoria, whom he treated with a masterly tact, knowing how to say the right thing in the right way. In a letter to Gladstone of 1885, on the subject of his daughter's marriage, he writes:

"I think all women are better married—a sentiment for which I was much reproved by my Sovereign, when I expressed it to her on the occasion of her last daughter's marriage. She said: 'I entirely differ with you, Sir W. I think no woman should marry, except under exceptional circumstances.' I replied: 'Madam, you are as bad as Queen Elizabeth, except that she was never married.' Her Majesty was, I think, rather pleased at the comparison."

"Yesterday our whole talk was of her dolls," says Harcourt in 1892; "she is much delighted at the notice taken of them, and says she was devoted to them till she was fourteen. . . . Of course the tone of the whole entourage here is of the most vehement Jingoism. . . . When you are face to face with her she is always very courteous and kind, and I soon shunted the conversation on to domestic matters and family gossip."

Harcourt and Gladstone

Though Gladstone's right-hand man at the end, Harcourt in his early career was furiously impatient with Gladstone, and did his best to get him out of the leadership. "There shall be no return from Elba," he wrote in 1875, when Gladstone had nominally retired from public life and given way to Hartington! In those days he wrote to a colleague:

"If Gladstone will stick to the principles of the Liberal party I am very ready to act with him or under him. But I will not undertake to support any wild proposals which his flighty nature may at any moment think fit to go in for. . . . He has a secret unknown to me of justifying himself in doing and saying one day the exact opposite to what he did the day before. . . . . Meanwhile I go to sleep more easily than you can do, who do not know whether you may not see in any morning's Times a manifesto or a pamphlet which will bind you like the Vatican decrees to obey your Pope, and declare for the destruction of the monarchy, the House of Lords, or the House of Commons (as he no longer has a majority there), or the Church."

A Saxon in Scotland

In 1859 Harcourt made a half-humorous assault on Kirkcaldy Burghs. Though failing, he so pleased some of the electorate that they gave him a silver epergne, while the non-electors contributed a claret jug. "I believe," he said characteristically on his return, "that I am absolutely the first Saxon who has ever taken bullion out of Scotland."

Who Goes Home?

Sir Henry Lucy thus writes of the end:—

"In the night of September 30, 1904, Harcourt died at Nuneham, a stately family property bequeathed to him. He carried to bed with him a copy of a magazine containing an article by his life-long friend, John Morley. In the morning this was found open at his side. The reader had answered to the old House of Commons cry in the lobbies when a sitting is concluded, 'Who goes home?' Harcourt was gone home, his somewhat tumultuous life closed by painless death in his sleep."

Forestry Experts Spend Two Weeks In British Columbia

VANCOUVER, Aug. 3.—In the course of a Dominion-wide tour to investigate forestry conditions in Canada, thirty-five of the most prominent experts in forestry matters in the British Empire, including Lord Novar and Lord Lovat, will spend two weeks in British Columbia, from August 25 to September 7.

While in British Columbia the forestry investigators will be the guests of the Provincial Government, co-operating with the Timber Industries Council of British Columbia.

Diamond Thieves On Ship Make Rich Haul

NEW YORK, Aug. 3.—Diamonds valued at $80,000 were stolen from a safe on the steamship Boswell, of the Lamport & Holt Line, which arrived from South America, it was learned today.

Child Drowns

MELITA, Man., Aug. 3. — Falling through the railway bridge over the Souris River today, 11-year-old Mae Rosine Gray, of Melita, was drowned.

Fisherman Drowned

PRINCE RUPERT, B. C., Aug. 3. —S. Beatty, a fisherman, was drowned today when a swinging boom knocked him off his vessel. The body was recovered.

Belgian Note Published

BRUSSELS, Aug. 7.—The texts of the Belgian reply to the British reparation note was published tonight. Their sense is substantially the same as the French note.

Ask State Aid to Train Unemployed As Future Settlers

LONDON, Aug. 3.—Sir Martin Conway, member of the House of Commons for the English Universities, introduced a deputation from the recent Guildhall conference of representatives of public authorities on the subject of Empire settlement and unemployment, to Lieutenant-Colonel Albert Buckley, Parliamentary Secretary of the Overseas Department.

The plan put before Colonel Buckley was that the government should advance money to an equal amount to that subscribed by the public, in order to give a rudimentary training in agriculture so as to fit unemployed persons in Great Britain to be useful immigrants in the Dominions.

Miss Uhle, president of the Association of Poor Law Guardians, said she had the support of influential persons in Canada and South Africa, where the governments were prepared to send to England men who were able to train these would-be colonists. She added that money could be raised for the purpose of the plan submitted by the deputations.

A Wise Purchase is the Best Economy

"SALADA" TEA

is the wisest purchase you can make.

Pure, Fresh and so Delicious—Just try it.

H 348

Boys' Golf Hose From England

Handsome new effects and colorings in camels' hair and brushed wool. Sizes suitable for boys and youths. Per pair

$1.50 and $1.75

Sam A. Scott Boys' Clothes Specialist

New Woolworth Building Douglas Street Phone 4026

ST. GEORGE'S SCHOOL

1249 ROCKLAND AVENUE

A Private High School for Girls

Including Entrance Class. Boarding and Day School. Excellent results in recent High School Examinations. Physical Training under competent Mistress. Beautiful grounds. Apply for prospectus to Mrs. W. W. Buttle. Telephone 1615.

"Say It With Flowers"

BROWN'S

Victoria Nurseries, Ltd.

Leading Florist

Phone 219, 1269 Central Building

PHONE 3302

Pantorium DYE WORKS

MAIN OFF. & WORKS 350 COOK ST. VICTORIA, B.C.

We serve you. A phone call will bring us to your door

Velvet

Northwestern Creamery's Distinction and Pride Back This Delicious

ICE CREAM

Ask your dealer for it, or phone 1782.

Furs

Distinctly Beautiful Fur Wraps, Smart Fur Coats, Fur Jacquettes and Small Piece Furs

Latest Designs at Special Prices

LOOK TO YOUR FURS NOW

Expert Service for Cleaning, Renewing and Remodelling

Why Buy Imported Furs? Consult Victoria's Pioneer Furriers and Exclusive Dealers in Raw and Finished Furs.

Fred Foster, Furriers

1216 Government Street Phone 1537

BUTTERNUT BREAD Rich as butter Sweet as a nut

Delicious flavor, a wonderfully smooth grain and a temptingly brown crust. It slices thin—it is fine for toast and sandwiches.

Rennie & Taylor—Master Bakers Phone 764

Ottawa Ladies' College

Residential And Day School For Girls

Founded 1870

Matriculation Course, Music, Art, Household Science

For particulars apply to the Principal New Fireproof Building

MISS I. J. GALLAHER, Ottawa Ladies' College

Reopens September 11th OTTAWA

The Delight of Every Housewife

The All-Gas Kitchen

How tidy and inviting it looks! How efficient and business-like!

And it's so easy to keep it looking spic-and-span, because there is an entire absence of dust, dirt and ashes.

You can do it better with Gas, no matter whether it's cooking, water-heating or house-heating. Estimates on all installations willingly supplied.

GAS DEPARTMENT

B.C. Electric

Showrooms, Langley Street Phone 123

The Man Without a Heart

—By RUBY AYRES—

The story thus far:

After seventeen years abroad, Rufus Asher is learning something of post-war England at the house party of his sister, Linda Hyde. The pleasure-loving artificial crowd disgusts him. Of all the party only one arouses any feeling of respect in him and that is Barbara Weir, with whom he is in love. Then one evening he discovers by accident that Barbara is planning to elope with Linda's husband, Edmund Hyde. He is furious, and swears to himself that he will prevent her from ruining Linda's happiness. In the morning Barbara is going up to town, and Rufus escorts her. When they get there he offers to drive her to her hotel in his car. She consents, and it is not till they have gone some distance that she realizes he is kidnapping her. In vain she pleads; he is adamant in his resolve to keep her prisoner till she promises to hold no communication with Edmund Hyde. He takes her to an old uninhabited cottage which belongs to a friend of his. After they have been there some time they are discovered by no other person than Edmund Hyde himself. When Rufus sees him he is overcome with fury at the thought of the other's supposed unfaithfulness to Linda, and in the end Barbara and Edmund tell him the terrible truth—that Linda is the unfaithful one and has run away with a man called Hugh Langley. Rufus, at last convinced, is overcome with remorse and implores Barbara to forgive him. She does so, but then turns sobbing to Edmund. "Take me away," she cries. "Take me away!"

XXXIII—Pity

Barbara left the two men downstairs while she went up to her room, and with trembling hands began hurriedly repacking the few things she had taken from her luggage.

Now her captivity was really at an end, and there was no reason to prevent her from walking out of the house, she felt a strange reluctance to go.

The little room in which she had passed so many sleepless hours suddenly assumed friendly proportions which she had never noticed before; sunlight filtering through the latticed window fell warmly on her face as she moved to and fro, folding garments anyhow, and stuffing them into her own boxes.

She had no idea where she was going; she had made no plans for the future, but she kept wondering what Asher would do, and how long he would stay alone in the little house.

She remembered with a pang of pity that he was a sick man, and she paused for a moment in her task of locking the large trunk, sitting back on her heels, and staring before her with vaguely pitying eyes.

What would he do? He was homeless and friendless as far as she knew, now there was no longer even Linda to whom he could turn.

Linda! So in spite of everything she had gone away with Hugh Langely, a man who was utterly dishonorable and unworthy of consideration. What would become of her? What would she do when he wearied of his infatuation?

Barbara thought of the beautiful home and the kind, considerate husband which her friend had left, and all for what? For a short-lived foolish passion which would burn itself out with pathetic quickness.

What mad things people did for love, and how useless it all seemed to be.

Edmund called to her from the foot of the stairs.

"Are you ready, Barbara?"

She rose to her feet hurriedly.

"Yes—if you could just come and fasten my luggage."

He came up the stairs two at a time.

"Let's get out of this place," he said abruptly.

"If I stay here much longer I shall do or say something I shall be sorry for."

Alarm crept into her eyes.

"Mr. Asher?" she faltered.

Hyde shrugged his shoulders.

"I can't understand the fellow. How you've stayed with him for so long beats me."

Barbara interrupted quickly, her cheeks flushing painfully.

"Do you imagine I stayed from choice?" she defended.

"Of course not. I only—well, the whole things beats me. Do you mean to say that he never gave you a chance to get away?"

"Yes—several times; but he threatened to find you if I did, and shoot you, and he would have kept his word," she smiled faintly. "So, you see, I stayed."

Edmund finished strapping the boxes and rose to his feet, looking at Barbara with critical eyes.

"Is Rufus in love with you?" he demanded curtly after a moment.

The treacherous blood rushed headlong to Barbara's cheeks, but she managed to laugh.

"Would he have treated me like this, do you think, if he had been?" she asked bitterly.

"I don't now; there are so many ways of loving," Hyde said with unusual insight. He turned away and stood for a moment looking out of the window with tragic eyes. "I could have sworn once that Linda loved me," he added brokenly.

Barbara followed him, and slipped a hand through his arm.

"Edmund, I'm so terribly sorry! More sorry than I can say."

"I know; you've been a brick." He looked at her with eyes suddenly wet. "Barbie, I wonder if things would have turned out all right if—if what Rufus thinks had been true."

She laughed nervously. "I don't know; we've always been good friends."

She drew her hand away. "I'll just put my hat on, and then we can go."

"I'll take the boxes down," Edmund said. But at the door he paused to look back at her. "Barbara, you know I ought to give Rufus a damned good hiding."

She cried out in protest.

"Oh, no, no! He thought he was doing the best thing for Linda. He loved her so much; she was everything to him; besides—he's ill, Edmund; he's very ill, I think."

Edmund gave an inaudible growl.

"Serves him right," he said.

Presently Barbara went downstairs.

Edmund was waiting for her at the open front door.

"I ran the car as far as I could along the footpath," he said. "But you'll have to walk a little ways. I've taken the luggage along."

She glanced apprehensively toward the sitting-room door.

"Is he—is Mr. Asher—"

"He's in there—I should keep away from him if I were you."

Barbara hesitated, but against her will she thought of the night in Linda's garden when she and Rufus Asher had sat in the darkness together, and he had talked to her of his life. She had been fascinated by the something different about him apart from all the other men whom she had known. She had called him a brute and a man without a heart, but always she had known that it was not true. His love for his sister had been something much above ordinary love in its strength and loyalty, and she realized how keenly he must be suffering now.

Edmund had gone on to the car, and with sudden impulse she turned and went back into the sitting-room where she had spent so many strange days.

Asher was standing by the fire, his arm resting on the wooden shelf above it, his back turned to her, but he looked around at once when she said rather nervously: "Good-bye, Mr. Asher."

He made no answer, but there was a look of such dumb agony in his eyes that she forgot her bitterness toward him, and impulsively held out her hand.

"Oh, I am sorry—sorry for you," she faltered. "If there is anything I can do—any way in which I can help Linda—"

He looked at the kind little hand extended to him, then suddenly he turned away and laid his hand down on his arms with tragic abandon.

"Please—go!" he said, hoarsely, and without another word Barbara obeyed.

Her eyes were blinded with tears as she went out into the pale sunlight, and there was a strange pain in her heart.

He might have shaken hands, she thought. "After all, it is he who has injured me."

(To be Continued.)

MOTHER OF TWIN BOYS

Tells How Lydia E. Pinkham's Vegetable Compound Relieved Her of Inflammation and Great Weakness

West St. John, N. B.—"I was in a general run-down condition following the birth of my twin boys. I had a great deal of inflammation, with pains and weakness. Finally my doctor recommended Lydia E. Pinkham's Vegetable Compound. He said that your medicine would be the only thing to build me up. I am sure he is right, for I am feeling much better and am gaining in weight, having gone down to ninety-three pounds. I was in bed for over a month, but am up again now. I have recommended the Vegetable Compound to my friends and give you permission to use my letter."—Mrs. ELMER A. RITCHIE, 82 Rodney St., West St. John, N. B.

There are many women who find their household duties almost unbearable owing to some weakness or derangement. The trouble may be slight, yet cause such annoying symptoms as dragging pains, weakness and a run-down feeling.

Lydia E. Pinkham's Vegetable Compound is a splendid medicine for such conditions. It has in many cases relieved those symptoms by removing the cause of them.

You might be interested in reading Mrs. Pinkham's Private Text-Book. You can get a copy free by writing the Lydia E. Pinkham Medicine Co., Cobourg, Ontario. G

August Shoe Sale
See the money-saving Shoe Values in our windows today!
Mutrie & Son
1203 Douglas Street

First-Class Line of Kitchen Ranges, polished top, high closet, $60.00, $81.50 and $97.50
PEOPLE'S CASH HARDWARE
615 View Street Phone 2886

Better Hair Brushes
Genuine Sterilized bristles, hand drawn in solid backs. Ebony and French Ivory. See the many styles at
VICTORIA OWL DRUGS
J. G. McFARLANE
DOUGLAS JOHNSON'S VICTORIA

TEACHERS ARRIVE AT SOUTHAMPTON

FIRST IMPRESSIONS OF GREAT BRITAIN FAVORABLE

Many Curious and Interesting Relics of Ancient Days and Historic Persons

(J. Ethel M. Bruce)

SOUTHAMPTON, July 12.—A most delightful programme awaited the Canadian and Australian teachers on arrival at Southampton late this afternoon. Headed by Mr. Morley, their president, Mr. King, and other officials, the Teachers' Association of the old British seaport formed a hospitable delegation, which came aboard with an invitation for motor drives to some of the interesting places in the neighborhood. Although it was half-past 3 o'clock before the first party cleared the customs, they were able to drive as far as Winchester before embarking time, while the remainder of the league members were crowded into char-a-bancs and taken for a tour of the old city.

Interesting Objects

The glow of a soft Summer twilight was already over the city when the ancient wall was first glimpsed. It was built during the reign of Richard II, and the corporation is expending considerable sums annually to keep it in good repair. This ancient structure was one of the things which chiefly impressed the visitors, and, as the guide (a Southampton teacher) pointed out, the massive Bargate, over which is the Guildhall chamber, containing historic paintings of the local legendary hero, Sir Bevis of Hampton, and of the giant Ascupart, diaries and notebooks appeared unashamedly to record the impressive comment.

As several of the teachers afterwards remarked, visitors from the Overseas Dominions could not arrive in the Old Land under more memorable conditions. Southampton is associated with the earliest beginnings of English history, and the romance of ages clings to the place in the form of name or architectural relic. The Canadian teacher would be frankly disappointed if she did not at once feel that in England she stepped centuries back into the pageant of time. One of the three old gateways in the towering wall of Southampton contains the rooms where Bunyan, of "Pilgrim's Progress" fame, was imprisoned for a time; and among the other important old buildings are St. Michael's Church, dating back to Norman times; the twelfth century chapel of God's House, and King John's Palace (memories of Canute).

Canute Road, entered just after leaving Queen's Park, and the memorial there to General Gordon, is a proudly indicated name. It was here, legend claims, that Canute commanded the waves to go back. Within a stone's throw are the berthings of the great steamships, two of the finest of which were alongside tonight, viz., the Leviathan (formerly the Vaterland), and the Aquitania. They were glittering floating palaces, resplendent and ultra-modern against the quaint old-worldliness of the ancient city.

Before I left Canada I was asked to try to find out something about the teachers' impressions of England at first acquaintance. They were, to my surprise, far more impressed than I expected. They delighted in the quaint, crooked streets, the "squatness" of the houses, the myriad chimney pots, the absence of telephone poles, the neat and compact little shop fronts, the picturesque names over the inns, and the consistent use of brick and stone instead of wood in the buildings. At the sight of a "double-decker" tram they clamored for permission to leave the char-a-banc in a body in order to enjoy a ride in the unique (to them) conveyance. One of the few things with which they looked with any semblance of superiority was the London special standing inside the dock station, at which they frankly laughed, characterizing it as "cute." They have yet to learn of its silent and swift efficiency.

WRIGLEY'S DIRECTORY GIVES POPULATIONS

Sixty-Six Thousand Estimate for Victoria—Greater Vancouver Quarter of Million

The sixth annual edition of Wrigley's British Columbia Directory, containing 2,020 pages and giving a complete provincial directory of the entire province, and complete city directories and house guides of both Vancouver and Victoria, is just issued.

The British Columbia section gives the names and localities of 2,425 separate and distinct cities, towns, villages and settlements in the province, giving a directory of each place, including all business and professional people, employees, farmers, fruit-growers, lumbermen, miners and fishermen, in the various districts.

The Vancouver section contains a complete house guide, giving the number and the occupant of every house in Greater Vancouver, whilst the alphabetical section gives the name, occupation and residence number of every business and professional man, employee and resident in Greater Vancouver.

By actual count of the names contained in this section, and by using a common multiple which is used by nearly all directory publishers, Greater Vancouver has a population of 250,554 which does not include Orientals, of which there is estimated to be 15,000.

The Victoria section contains a complete alphabetical and house directory of the entire city of Victoria, and includes Oak Bay, Esquimalt and Saanich municipalities, giving the names and residences of all citizens residing in this territory. The population of Victoria is placed at 66,144.

The classified section is arranged alphabetically under 714 headings, and gives the names of all business firms, manufacturers, wholesalers and distributors in the entire Province.

Re populations: The leading centres are stated as follows: Anyox, 2,000; Britannia Beach, 1,000; Chilliwack, 2,000; Cranbrook, 3,000; Fernie, 4,750; Grand Forks, 2,000; Kamloops, 5,000; Kelowna, 3,000; Nanaimo, 10,000; Nelson, 6,000; New Westminster, 18,000; North Vancouver, 9,000; Ocean Falls, 2,000; Penticton, 4,000; Prince George, 3,000; Prince Rupert, 6,300; Revelstoke, 3,500; Rossland, 2,000; Trail, 4,500; Greater Vancouver, 250,554; Vernon, 4,500; Victoria, 66,144.

Some of the towns in the North which are forging to the front and becoming important centres include Prince Rupert, with a population of 6,300; Prince George, 3,000; Terrace, 900; Smithers, 850; Quesnel, 500; Vanderhoof, 350, and Burns Lake, 200.

It is interesting to note that in 1918 there were only 2,010 places in the Province, as compared with 2,425 places at this time; that it only required 964 pages to print a directory of British Columbia in 1918, while the present book comprises 2,020 pages; that there has been an increase of 91 new places in the Province within the last year.

Wrigley's British Columbia Directory for 1923 is undoubtedly the largest single job of printing ever printed in the city of Vancouver. Five tons of paper were consumed in the publication of this book, and to lay the pages of the book end to end, they would cover a distance of 840 miles. Ten tons of type metal were used in the production of the book. The presswork on the book consumd 5,500 kilowatts of electricity. Twenty-six men were employed in the printing of the book for an average period of four months.

The compiling of the book required a staff of thirty-two persons, who have been constantly and busily engaged for an average period of six months in gathering, compiling, tabulating and checking the vast and varied information which goes to make up this directory. Each and every one of these, as well as the printing staff, are permanent residents of Vancouver.

Copies of Wrigley's British Columbia Directory are placed in libraries and Boards of Trade in the principal cities of Eastern Canada, England and parts of the United States, as a sightseer and tourist guide.

TENNIS CLUB HOST AT FLANNEL DANCE

Many Members and Friends Enjoy Delightful Function at Alexandra House Last Night

Tennis triumphs and defeats were forgotten for a short time last evening, when the contestants enjoyed a delightful flannel dance held at the Alexandra House. Several hundred members of the Victoria Lawn Tennis Club, visiting players and their friends were present and joined in the dancing to the strains of Heaton's orchestra, from 9 until 1 a.m.

Nothing which could have added to the pleasure of the guests had been overlooked by the dance committee, which included Mrs. A. E. Hodgins, Miss Peggy Hodgins, Mrs. Denniston, Mr. J. G. Brown, Mr. F. A. Jackson, Capt. Denniston and Mr. Flett.

During the evening, refreshments and supper were served, while soft drinks were dispensed in the hall adjoining the ballroom.

Among the guests were Mrs. Hodgins, Miss Hodgins, Capt. and Mrs. Denniston, Miss Fraser, of Vancouver, Miss Richards, of James Island, Miss Constance Heyland, Misses K. and S. Phipps, Miss Jessie Smith, Miss Edgehill, Miss Wornock, Miss McCulloch, Mrs. Hicks, Miss McVittie, Mrs. Homer Dixon, Miss Kloepfer, Mr. and Mrs. J. H. Walton, Miss Chisholm Fraser, the Misses Tatlow, Miss Proctor, of Vancouver, Major and Mrs. Ingledew, Mr. and Mrs. Villimy, Mr. and Mrs. Douglas, Mrs. Marsten, Miss Mabel Cotton, Mr. Justice Martin, Messrs. J. Cunningham, Bruce Hutchison, V. Bendroit, F. Pemberton, Stevens, of Vancouver, Major Cliva Trench, Major Prideaux, Messrs. Brand, of Vancouver, Douglas Sparling, Donald King, Alex. Moore, Fleet, Edgehill, Cray Allan, Beau Burdick, K. Tatlow, of Vancouver, Leader, of Hong Kong, Chisholm Fraser, F. A. Jackson, Diespecker and Matthews.

Comfort Your Skin With Cuticura Soap and Fragrant Talcum
Soap 25c. Ointment 25 and 50c. Talcum 25c. Sold everywhere. Cuticura Soap shaves without mug.

Gordon Drysdale LIMITED
1211 DOUGLAS STREET

Announcing Final Clearing Prices on

Women's and Misses' Suits and Summertime Dresses

White and Colored Ratine and Fine Qualtiy Gingham Dresses in distinctive plaids and checks, in attractive styles, trimmed with embroidered organdie and linen. Reduced to clear at **$7.50**. Originally priced from $8.50 to $12.50.

Plain Color Ratine Dresses in this season's smartest styles, also Novelty Voile Dresses, in floral and conventional designs. Highly desirable models, grouped in two prices to clear. Reduced to **$8.50**; originally $13.50 to $15.00.

Reduced to **$10.00**; originally $17.50 to $19.50.

Exclusive Novelty Voile Dresses, in white and light colors, the pick of the season's styles. To clear at Half Price. Originally priced at $22.50 to $39.50. To clear, **$11.25** to **$19.75**.

6 Only, Exclusive Model Dresses in Canton crepe and combinations of Canton crepe and flannel, in smart styles and distinctive colorings. To clear at HALF PRICE. Originally $42.50 to $59.50. To clear, **$21.25** to **$29.75**.

Clearing a limited number of light and dark colored Tweed and Homespun Suits at **$25.00**. These are models of excellent tailoring and fine quality fabrics.

A collection of Navy Tricotine Suits, silk embroidered and silk braided, well tailored and finished throughout; also a few tweed and homespun suits at **$19.50**. Originally priced from $29.75 to $39.50.

Final Clearance of Girls' Coats at One-Third Off

Included are all our Coats for ages from 3 to 14 years, in all-wool velours and tweeds in smart belted styles; some are trimmed with embroidery, others have the blouse back effect; some of the smaller sizes are full lined; colors include Copenhagen, fawn, sand and rose. REDUCED TO CLEAR AT ONE-THIRD OFF—**$6.50** to **$14.35**. Originally priced from $9.75 to $21.50.

Girls' Summer Dresses to Clear at 25% Discount

Dresses of Checked Gingham and Organdie, in light colors; also light color Ratine Dresses for ages 8 to 14. Reduced prices are **$2.65** to **$7.30**. Originally priced from $3.50 to $9.75.

The Balance of Our Straw Hats for Children to Clear at $1.00

The Balance of Our Exclusive Model

White and Light Color Hats

Reduced to Clear at $9.75

Originally Priced From $18.50 to $25.00

The Hats offered in this sale are only models of the highest and most exclusive order—Summer styles for street, afternoon and sports wear of silk and combinations of silk and straw, in such shades as mauve, grey, white, jade, black and white, sand, navy and yellow. Reduced to clear at **$9.75**. Originally $18.50 to $25.00.

COMING EVENTS

Esquimalt W. I. Meeting.—The general monthly meeting of the Esquimalt Women's Institute will be held on Tuesday at 7:30 p.m. in the parish hall, Esquimalt.

Home Cooking Sale—The Ladies' Aid of the Congregational Church will hold a stall of home cooking in the basement of Spencer's departmental store this morning, opening at 9 o'clock.

At Cathedral Tomorrow — Very Rev. C. S. Quainton will preach on "The Transfiguration of Our Lord" at the 11 o'clock service tomorrow morning in Christ Church Cathedral, and at 7:30 p.m. on the influence of the moving picture and its contribution to human life.

Welsh Children's Competitions—The Victoria Welsh Society will hold its regular monthly meeting on Wednesday, August 8, in Harmony Hall, Fort Street, to be in the form of a competitive meeting for the children, ranging in age from four to fourteen years, cash prizes to be awarded for the best recitations, solos, duets, quartettes and instrumental numbers; another feature will be the forming of the children on the platform to sing the Welsh National Anthem, each child to receive a copy of "Aberystwith." At the conclusion of the competitions the juveniles will be treated to refreshments. It is hoped that all members will do their utmost to attend, the ladies to bring refreshments. Any member possessing property of the society is asked to return same at this assembly, in order that the secretary may complie an inventory.

CANADIAN WRITER IS VISITOR IN VICTORIA

Doctor D. Campbell Scott Is Also an Official of Department of Indian Affairs

Duncan Campbell Scott, Litt. D., F. R. C. S., deputy superintendent-general of Indian affairs, and one of Canada's foremost poets and authors, accompanied by Mrs. Scott, arrived in Victoria yesterday morning and will continue the series of conferences between members of the Indian department and some forty delegates from various Indian tribes of the Province. The first conference was held in Vancouver some days ago, when the Indian representatives advanced arguments for the establishment of full title to tribal reserves and the elevation of the British Columbia Indians to the full status of Treaty Indians. Doctor Scott made the announcement that the Dominion government was ready to meet the Indians half way, and the conference was adjourned until next Tuesday in Victoria with good prospects for a final settlement of the long controversy. Since the Vancouver meeting, the Indian delegates have returned to their tribes in order to confer with their people, and will attend the meeting here next week with authority to make a settlement.

Indian Land Question

Doctor Scott stated yesterday that the department which he represents was also engaged in negotiations with the federal Department of Lands in an effort to carry out as fully as possible the recommendations contained in the report of the Indian Lands Commission. His visit to British Columbia was due in part to the lands question.

Steady progress was being made by the federal Department of Indian Affairs in developing educational facilities for the Indians throughout Canada. So far as British Columbia was concerned, the work in this regard planned included the erection of new buildings at Kamloops to replace the present old ones, and the building of new structures in various parts of the Province.

Indians Fairly Prosperous

His inspection of Indians in this Province has shown that they are, generally speaking, in a prosperous condition, Doctor Scott stated, and the demand made on his department on account of indigency through the serious conditions brought about by the influenza epidemic in 1918 has now become normal.

Doctor Scott is one of the best known writers and literary authorities in Canada, and his works, both in prose and verse, are widely read, both in this country and abroad. He has recently finished another book of short stories entitled "The Vain Shadow," which will be published this Autumn in Toronto and New York. Another new work that will be issued this Fall is a library edition of the poems of the late Archibald Lampman, who is regarded by many as Canada's greatest nature poet, and who was a close friend of Dr. Scott's.

Doctor and Mrs. Scott will be visitors in Victoria, guests at the Empress Hotel, for about ten days.

For the Land's Sake Use a Sprinkler
And use it now. Let us supply you with the kind that suits your land. We have them to cover the small, narrow space, the wide place, the lawn, the shrubs, the vegetable garden, for the overhead system. All prices from 39c to $10. See us today. R. A. Brown & Co., Douglas and Johnson

THE SPORTING WORLD

VERLEY AND PROCTOR WILL MEET IN FINAL

British Columbia Lawn Tennis Championships Will Be Decided at Victoria Club's Courts This Afternoon—Local and Canadian Players Contending in All Events

Lieutenant-Governor to Hand Prizes to Winners

YESTERDAY'S brand of tennis in all the various events of the British Columbia championships was of a very high class throughout the entire day. Play commencing early, several semi-finals were disposed of. Mrs. Diamond, of Vancouver, defeating Mrs. Hickes, of Cowichan, without much difficulty, and Miss Leeming accounting for Miss Mary Campbell, one of the coming junior players, in straight sets.

A Game Fight

Miss Tatlow and Peers advanced to the finals in the mixed doubles by defeating Mrs. Hickes and Kingston, of Cowichan. The up-Island team put up a game fight, many very interesting rallies taking place. Miss Hope Leeming and Proctor also advanced to the semi-finals, defeating Miss Kloepfer and Seon in straight sets. Mrs. Diamond and Verley defeated Miss Fraser and Sparling after a hard fight. The gallery, which was exceptionally large for a morning game, was generous with its applause, the score being 6-1, 4-6, 6-1.

The afternoon games produced splendid entertainment for the spectators. John Proctor, one of Victoria's coming junior players, faced Sparling, of Vancouver, in the semi-finals. Playing sterling tennis all through the match, and using excellent judgment, he captured both sets with a score of 6-3, 6-4. Tennis fans were delighted with the success of young Proctor, and it is the general consensus of opinion that he is steadying down in his game, and will give an excellent account of himself in the finals today.

Verley in Form

Verley, playing nearly up to his last year's form, won his way into the finals by defeating Gordon in straight sets, and will this afternoon defend his title to the cup, which he won last year on the Willows courts from Marshall Allan, of Seattle.

The semi-final in the men's doubles resulted in Peers and Sparling, of Vancouver, winning from Proctor and Cunningham in the top half. In the lower half they will be opposed by Gordon and Garrett, who defeated Verley and Kingston after a hard-fought three-set match, in which great interest was displayed by the spectators. The play all round was of a very high order, and assures an excellent match for the finish this afternoon, when the Vancouver entry will be opposed by the Victoria team.

The Mixed Doubles

In the mixed doubles Miss Leeming and Gordon defeated Mrs. Mogg and Green in the morning, and in the afternoon defeated Miss Hope Leeming and Proctor, who had previously defeated Miss Kloepfer and Seon in the forenoon. Miss Hope Leeming displayed unusual ability for a junior, having been fortunate enough to reach the semi-finals.

Mrs. Diamond and Verley were a very hard-worked pair all yesterday, the former playing in no less than five strenuous matches. She commenced the day by defeating Mrs. Hickes, of Cowichan, 6-1, 6-1, entitling her to play in the finals in this event this afternoon. Paired with Miss Fraser, of Vancouver, they defeated Miss Tatlow and Miss Kloepfer in the ladies' doubles, 6-3, 6-1. They will meet Mrs. Hickes and Miss Lawson in the finals this afternoon. In the mixed doubles, Verley and Mrs. Diamond played off no less than three matches, defeating Miss Fraser and Sparling in the morning in a three-set match, and, later in the day, defeated Mrs. Bragdon, of Seattle, and Weinstein, of San Francisco, 6-2, 7-5, having to work hard all the way through the match. In the last match, opposed to Miss Tatlow and Peers, they defeated them in three sets.

The Ladies' Finals

Miss Marjorie Leeming, in the ladies' singles, had a fairly easy victory over Miss Mary Campbell, who shows great promise for the coming years. Miss Leeming will again meet Mrs. Diamond in the finals, and an excellent exhibition of tennis is expected in this event.

As will be seen by the schedule of matches for this afternoon, the spectators are assured a full afternoon of excellent tennis. Half of the finalists are Victoria players, of which the Victoria Lawn Tennis Club is justly proud.

Davis Cup Player Loses

The exhibition matches between Mr. A. S. Milne, of Vancouver, one of Canada's Davis Cup players for 1923, and Mr. Irving Weinstein, of San Francisco, although played at a late hour on account of several matches being prolonged, retained the spectators to the very last shot of the match. The first set Mr. Milne won rather easily, Weinstein being unable to anticipate Milne's uncanny placements, securing only two games, but he turned the tables on him in the second set with exactly the same score by well placed drives and remarkable cross-court shots. In the third set Mr. Milne took the first game, but Weinstein took the next five in rapid succession by excellent service and hard driving, in which he used a very deceptive change of pace.

Mr. Milne then took charge of the game, taking the next three games, the second of which went to deuce four times, and the third eight times, before he secured the point and game.

In the last game of the match, Mr. Weinstein won the game and match in a love game, in which he made three aces off his service. The large gallery thoroughly appreciated the various plays by both players, and gave them round after round of applause. At the conclusion of the match the president and committee, through Mr. Brown, who umpired the game, expressed the thanks of the club to both gentlemen for consenting to play.

Will Present Prizes

His Honor the Lieutenant-Governor of the Province has most kindly consented to be present during the afternoon, and has also consented to present the prizes to the successful competitors at the close of the tournament. With fine weather practically assured, there should be the largest attendance ever seen at the British Columbia finals, as there is every indication of keen and close matches. It is to be regretted that the American entries have all been eliminated, and the international flavor has been lost. Their presence at the tournament has been much appreciated by the committee and members of the club, and they will be welcomed most heartily at next year's competition.

Yesterday's Results

Following are the full results of yesterday's matches:

Men's Singles—Semi-Finals

St. L. K. Verley defeated D. M. Gordon, N-3, 6-2.

J. S. Proctor defeated G. B. Sparling, 6-3, 6-4.

Ladies' Singles—Semi-Finals

Mrs. Diamond defeated Mrs. Hickes, 6-1, 6-1.

Miss M. Leeming defeated Miss M. Campbell, 6-2, 6-2.

Men's Doubles—Semi Finals

Peers and Sparling defeated Proctor and Cunningham, 6-3, 6-3.

Gordon and Garrett defeated Verley and Kingston, 6-2, 2-6, 7-5.

Ladies' Doubles

Miss Lawson and Mrs. Hickes defeated Mrs. Bragdon and Mrs. Rickaby, 6-2, 5-7, 6-1.

Mrs. Diamond and Miss Fraser defeated Miss Tatlow and Miss Kloepfer, 6-3, 6-2.

Mixed Doubles

Miss Tatlow and Peers defeated Mrs. Hickes and Kingston, 6-2, 6-3.

Mrs. Diamond and Verley defeated Mrs. Bragdon and Weinstein, 6-2, 7-5.

Miss Leeming and Gordon defeated Mrs. Mogg and Green, 6-2, 6-0.

Miss H. Leeming and Proctor defeated Miss Kloepfer and Seon, 6-1, 6-4.

Mixed Doubles—Semi-Finals

Miss Leeming and Gordon defeated Miss H. Leeming and Proctor, 6-3, 6-1.

Mrs. Diamond and Verley defeated Miss Tatlow and Peers, 2-6, 6-2, 6-2.

Men's Consolation Singles

J. G. Muir defeated J. F. Meredith, 6-3, 6-4.

N. Bell defeated A. McIntyre, 6-1, 6-3.

J. G. Muir defeated H. W. McLean, 2-6, 6-2, 6-4.

J. Cunningham defeated N. W. Whittaker, 6-0, 6-1.

J. Cunningham defeated A. C. Brand, 6-3, 6-2.

J. G. Muir defeated N. Bell, 6-3, 6-3.

Ladies' Consolation Singles

Mrs. Hamilton defeated Mrs. Grubb, 6-2, 8-6.

Miss Henderson defeated Mrs. Knox, 9-7, 6-1.

Miss Henderson defeated Miss Richards, 6-1, 6-3.

Mrs. Unsworth defeated Mrs. Hamilton, 6-2, 7-5.

Veterans' Singles

Ryall defeated Martin, 6-3, 6-1.

Leeming defeated Loveland, 6-1, 6-2.

Ryall defeated Foulkes, 6-2, 6-2.

Leeming defeated Brown, 6-1, 6-2.

TODAY'S MATCHES

Men's Singles
1:30 P.M.

St. L. K. Verley vs. J. S. Proctor (Victoria).

Ladies' Singles

Miss M. Leeming (Victoria) vs. Mrs. Diamond (Vancouver).

Men's Doubles
3 P.M.

Peers and Sparling (Vancouver) vs. Gordon and Garrett (Victoria).

Consolation Men's Singles

J. Cunningham (Victoria), vs. J. G. Muir (Vancouver).

Consolation Ladies' Singles

Mrs. Unsworth (Victoria) vs. Miss Henderson (Vancouver).

Ladies' Doubles
4 P.M.

Miss Lawson (Victoria) and Mrs. Hickes (Cowichan) vs. Mrs. Diamond and Miss Fraser (Vancouver).

Veterans' Singles, 50 Years and Over

Rev. S. Ryall (Nanaimo) vs. Mr. T. H. Leeming (Victoria).

Mixed Doubles
5 P.M.

Miss Leeming and Gordon (Victoria) vs. Mrs. Diamond (Vancouver) and Verley (Victoria).

YACHT RACES POSTPONED

RYDE, Isle of Wight, Aug. 3.—The yacht races in the contest for the British amateur cup have been postponed until August 8, owing to the death of President Harding.

—Photo by Pocock

MRS. BRAGDON,
prominent lawn tennis player, of Seattle, and a very popular visitor to the courts of the Victoria Lawn Tennis Club, where she succeeded in reaching the semi-final rounds in all ladies' events, in the British Columbia championships tournament, which will be concluded today

ELK LAKE ATHLETES ELECT PRESIDENT

Mr. T. Gold Is New Head of Athletic Association — Plans Made for Annual Picnic, August 15

The directors of the Elk Lake Athletic Association met at the residence of Mr. George A. Robinson, Brookleigh Road, Elk Lake. Mr. A. T. Hodgson, who is leaving for an extended trip south, tendered his resignation, which was accepted with much regret. A hearty vote of thanks was accorded him for his services as president this year. Mr. T. Gold, of Keating, was elected president of the association, while Mr. F. Gold assumes the duties of secretary, replacing Mr. K. Oldfield, who has been acting secretary since the association was formed over a year ago. Mr. Z. G. Ault, of Royal Oak, was elected a member of the executive.

Annual Picnic

Plans for the second annual basket picnic and sports day were discussed, and it was decided to hold this much-anticipated event on Wednesday, August 15, on the association grounds and beach, on the west side of Elk Lake. The association is to be congratulated upon having grounds so suitable for an event of this kind—naturally beautiful and commanding what is probably the best view of the lake to be had from its shores. Improvements this Summer have made the E.L.A.A. grounds an ideal spot, both for picnickers and sport lovers.

"Sports Day"

A capable committee was appointed as follows: Mr. Z. G. Ault; H. Robinson, F. Gold, G. Davis, K. Oldfield. This committee will be in entire charge of the sports programme, refreshments, etc., and promise a gala day for the annual event. A meeting to complete arrangements already under way by the sports committee will be held at the E.L.A.A beach on Thursday evening at 8 oclock. Residents and others wishing to become members of the Elk Lake Athletic Association can obtain any information desired by phoning or writing the president or secretary. In any case a hearty invitation to attend the annual sports day is extended by the association, which is making every effort to ensure a good day's sport for August 15. Special swimming events will be arranged and the Janes Cup again competed for by the young ladies of the association.

JUNIOR BASEBALL

Gorge and Pirates Winners of Last Night's Games in Twilight League —Play Again Tuesday

The Gorge nine defeated the James Bays yesterday in their junior baseball twilight league game, at Central Park, by eight to three. The Gorge have strengthened up their team considerably and the brand of ball played last night was well worth seeing.

The batteries were:

Gorge—Bond and Eakel; Foster.

James Bays—Pollard and Thomas.

The Pirates took the Oakland team into camp, winning by nine to four. The next games will be played on Tuesday, at 6.45, when the Gorge play the Pirates and Oaklands play the Bays.

TODAY'S CRICKET

With the Victoria representative eleven away in Vancouver to play the second intercity match of the season, there are no local league matches on today's schedule. A Cowichan eleven is coming down to play a friendly match against the Five C's at Beacon Hill, starting at 2 p.m. The Five C's will be represented by the following: P. C. Payne, Eden Quainton, Eric Quainton, Rev. F. Comley, and Messrs. Booth, Butterworth, Vaughan, Bartlett, Weston, Slocombe, sr., and Slocombe, jr.

Colonist Daily Form Chart

Honorary Judges: Gen. R. P. Clark, E. B. Andros
Presiding Judge: L. J. Rose — Associate Judge: Thos. J. Wallman
Starter: James Donovan — Racing Secretary: J. S. Bothert

Willows Park, Victoria, B.C., Friday, August 3, 1923. Sixth Day. Weather clear, track fast.

4568—FIRST RACE. Six and One-Half Furlongs. Campbell River Claiming. Three-year-olds and up. Net value to winner $350, second $100, third $50.

Index	Horse and Owner	Wt.	St.	¼	½	¾	Str.	Fin.	Jockey	Odds sth
4554	Trulane, 11 (R. Ripley)	114	5	..	1^n	1^1	$1^1½$	1^h	Varley	102.72½
4566	Clare Frances, 5 (Kane & Ziegler)	110	3	..	3^a	3^a	3^a	2^a	Molter	2.00
4562	Charles C., 10 (G. L. Owen)	115	7	..	$2^2½$	$2^2½$	2^2	3^3	E.Neal	67.40
4485	Hand Sweep, 5 (H. Higgins)	112	4	..	4^1	$4^2½$	4^a	$4^1½$	Gargan	6.15
4548	Counsel, 9 (G. Nibbs)	107	9	..	6^n	$6^2½$	6^a	5^h	Creery	176.40
4547	C. O. Doren, 6 (Heureux Stable)	110	6	..	5^a	5½	$5^1½$	6^2	Greenwood	46.20
4526	George Muehlebach, 7 (Mrs. V. Manale)	112	1	..	8^a	7^a	7^a	7^a	Baker	30.45
4561	Princess Red Bird, 5 (C. P. Dye)	110	8	..	9	9	$8^2½$	$8^2½$	J.Johnson	310.00
4557	Dare, 4 (Hollywood Stable)	112	2	..	$7^2½$	8^h	9	9	Thompson	.90
4552	Woolday, 6 (C. H. James)	105	10	..	Pulled up				Broadfoot	16.40

At post 2½ mins. Off at 2.38½. Time 25 2-5, 50, 1.16, 1.24 1-5. $2.00 mutuels paid Trulane straight $207.45, place 36.20, show $11.35. Clare Frances place $3.50, show $3.30. Charles C. show $9.75. Winner b g Atkins-Princess Talane. Trained by R. Ripley. Standing start good, won driving, second and third easily. Winner entered for $200. No claim. Trulane led his opposition from the break and just did last it out. Clare Frances a forward contender, came fast on the rail but could not get up. Charles C. forced the early running and raced very gamely. Hand Sweep held the remainder safe. Dare bore to the outside fence going around the first turn and lost a lot of ground. Woolday pulled up shortly after the start.

4569—SECOND RACE. About Five Furlongs. Skeena River Claiming. Three year-olds and up. Net value to winner $350, second $100, third $50.

Index	Horse and Owner	Wt.	St.	¼	½	¾	Str.	Fin.	Jockey	Odds sth
4564	Quinam, 8 (C. E. Matthews)	112	6	..	3½	$2^1½$	1½	1^2	Varley	10.70
4549	Jerry, 10 (M. Syufy)	112	3	..	$5^1½$	$3^1½$	$3^2½$	2^{nn}	Weiner	1.65
4549	Annabelle, 6 (Calgary Stable)	105	1	..	1½	1^1	2^2	3^a	Broadfoot	6.75
4555	Gallou Berry, 5 (Heureux Stable)	107	4	..	2^1	4^1	4^2	4½	Greenwood	42.60
4559	Ann S., 7 (W. C. Marshall)	110	7	..	4^h	5^4	5^4	5^a	E.Neal	7.15
(4512)	Mr. Kruter, 7 (R. J. Marmet)	112	8	..	8	8	8	6½	Molter	3.50
4556	Frank I. L., 8 (F. A. Iyall)	107	2	..	$7^1½$	6½	6½	$7^2½$	Iyall	13.40
4564	Sharp Squirrel, 5 (W. F. Kennedy)	110	5	..	6^n	$7^2½$	7½	8	D.Hurn	7.10

At post 2½ mins. Off at 3.17. Time 24, 49 4-5, 58 1-5. $2.00 mutuels paid Quinam straight $23.40, place $8.30, show $5.10. Jerry place $4.55, show $3.85. Annabelle show $4.00. Winner ch g Sovereign-Conch. Trained by C. E. Matthews. Scratched 4564 Kelman 112, 4541 Angelo 112. Standing start good, won easily, second driving, third easily. Winner entered for $200. No claim. Quinam forced the pace, took the lead as they swung for home, and drew away at the finish. Jerry was outpaced in the early stages, came with a strong rush the last sixteenth, and outgamed Annabelle in the last stride. Annabelle made the early running but weakened some right at the finish. Gallou Berry was a stout contender all during the running.

4570—THIRD RACE. About Five Furlongs. Thompson River Claiming. Three-year-olds and up. Net value to winner $350, second $100, third $50.

Index	Horse and Owner	Wt.	St.	¼	½	¾	Str.	Fin.	Jockey	Odds sth
(4556)	Ask Jessie, 7 (J. Clemens)	105	3	..	$5^2½$	$5^2½$	$3^1½$	1^{nn}	Broadfoot	.82½
(4562)	Lady Bourbon, 6 (J. G. Givens)	110	2	..	1^2	1½	1^h	2^n	W.Miller	7.20
(4548)	Solon, 9 (A. J. Coffman)	112	1	..	3^h	2½	$2^1½$	$3^2½$	Baker	10.45
4550	View, 8 (C. H. James)	112	6	..	6	3^n	4^2	4^2	Gargan	8.25
4564	Melody Man, 6 (M. McPherson)	112	4	..	2^h	6	6	5½	Molter	4.15
4555	She Will, 9 (C. C. Emmert)	110	5	..	4^2	4^h	5^2	6	E.Neal	16.70

At post 1 min. Off at 3.56. Time 24 2-5, 50, 58 2-5. $2.00 mutuels paid Ask Jessie straight $3.65, place $2.80, show $2.55. Lady Bourbon place $4.25, show $2.95. Solon show $3.55. Winner b m Brigade-Wampago. Trained by J. Edwards. Scratched 4564 F. G. Corley 112, 4556 Apple Jack 112, (4555) Kimberly 112. Standing start good, won driving, second same, third easily. Winner entered for $200. No claim. Ask Jessie on the outside the entire way, went very wide with Melody Man going around the first turn, had to come around leaders entering the stretch and wore them down at the end. Lady Bourbon hugged the rail all the way and raced stoutly. Solon forced the issue every step of the journey. View was closing fast. Melody Man went wide in the early part and failed to close with his fast end rush today.

4571—FOURTH RACE. Six and One-Half Furlongs. Columbia River Claiming. Three-year-olds and up. Net value to winner $350, second $100, third $50.

Index	Horse and Owner	Wt.	St.	¼	½	¾	Str.	Fin.	Jockey	Odds sth
4543	Duc De Guise, 7 (R. M. Hollenbeck)	114	3	..	$3^2½$	1½	1½	1½	Molter	7.62½
4558	Peace Flag, 3 (Ruth Parton)	102	6	..	6	4^2	3^1	2^n	Creery	8.35
(4561)	Eugenia K., 5 (Hollywood Stable)	112	4	..	1^h	$2^1½$	2½	3½	E.Neal	1.60
4565	Donatello, 6 (Rex Cooper)	114	5	..	2^n	3^h	4^2	4^2	D.Hurn	10.45
(4554)	Joe Underwood, 5 (W. C. Gibson)	114	1	..	$4^1½$	$5^2½$	5^a	5^a	Gargan	3.60
4561	John Jr., 10 (Mrs. V. Manale)	111	2	..	5^1	6	6	6	Baker	3.45

At post 1 min. Off at 4.36. Time 24 2-5, 49 2-5, 1.17, 1.24. $2.00 mutuels paid Duc De Guise straight $17.25, place $8.85, show $4.30. Peace Flag place $9.35, show $3.75. Eugenia K. show $2.70. Winner ch g Star Shoot-Miss Granville. Trained by R. M. Hollenbeck. Scratched (4552) Nebraska 114. Standing start good, won first three driving. Winner entered for $500. No claim. Donatello claimed for $1,000 by R. M. Hollenbeck. Duc De Guise was kept well in today and under strong handling went to the front on the back stretch the last time around and had enough left to stall off Peace Flag, which was pinched back right after the start and made up a lot of ground. Eugenia K. made the pace in the early part but could not get far away from her opposition. Donatello right up on the pace all the way and was in close quarters right at the end.

4572—FIFTH RACE. One Mile and Seventy Yards. Fraser River Claiming. Three-year-olds and up. Net value to winner $350, second $100, third $50.

Index	Horse and Owner	Wt.	St.	¼	½	¾	Str.	Fin.	Jockey	Odds sth
4552	Chippendale, 4 (T. Polk)	110	1	2^h	2^n	3^1	2^a	1½	Molter	10.35
4554	Laura James, 11 (W. H. Renfro)	109	2	1^1	1^1	1^1	1½	2½	McCorkle	19.40
4552	Baisy, 5 (W. Gargan)	111	5	5½	$5^2½$	$4^1½$	$3^1½$	3^a	Gargan	2.90
4552	Yorkshire Maid, 4 (T. Martin)	95	7	7	6^a	6^a	5½	4^1	Creery	5.55
4551	Jay Mac, 4 (Gibson & McLean)	109	6	6^1	4^n	5^1	6^a	5^a	Baker	.95
4554	Malravena, 4 (J. G. Givens)	104	4	3½	3^a	2^n	$4^1½$	6^a	Broadfoot	18.60
4547	Skookum, 7 (M. J. McEnery)	106	3	$4^1½$	7	7	7	7	E.Neal	55.00

At post 1½ mins. Off at 5.15½. Time 24, 49 2-5, 1.17, 1.45, 1.49. $2.00 mutuels paid Chippendale straight $22.70, place $11.45, show $4.30. Laura James place $17.90, show $6.05. Baisy show $3.15. Winner ch g First Chip-Kittie Platt. Trained by W. Molter. Scratched 4550 Al Wick 106. Standing start good, won driving, second same, third easily. Winner entered for $300. No claim. Chippendale strongly ridden, was bustled into a forward position and raced Laura James down at the end. Laura James made the running and hung on with rare gameness. Baisy came stoutly the last eighth. Yorkshire Maid came stoutly the last quarter. Jay Mac under punishment during the running but failed to respond.

4573—SIXTH RACE. About Five Furlongs. Goat River Claiming. Four-year-olds and up. Net value to winner $350, second $100, third $50.

Index	Horse and Owner	Wt.	St.	¼	½	¾	Str.	Fin.	Jockey	Odds sth
4564	Blanche Meyers, 9 (R. H. Chandler)	109	3	..	2½	2^1	2^2	1^h	Powell	2.07½
4510	Stanley II., 13 (G. F. Hurn)	111	2	..	1½	$1^1½$	1½	2^2	D.Hurn	1.80
(4553)	Vodka, 8 (A. Matthews)	110	1	..	3^1	3^2	3^2	3½	Molter	2.95
(4564)	Effie Randall, a (F. Fowlie)	107	4	..	$6^1½$	5^n	4^2	4^h	Broadfoot	9.25
4546	Tulameen, 4 (W. C. Gibson)	102	6	..	5^1	$6^2½$	5^4	5^2	J.Johnson	24.45
4530	Mayflower, 5 (T. Weeks)	109	7	..	7	7	6^n	6^2	Thompson	21.60
3920	Squash, 6 (G. Sidney)	104	5	..	4^n	4^h	7	7	Creery	49.50

At post 1 min. Off at 5.58. Time 23 4-5, 49 1-5, 58 4-5. $2.00 mutuels paid Blanche Meyers straight $6.15, place $3.25, show $2.70. Stanley II. place $3.65, show $3.00. Vodka show $2.95. Winner b m J. F. Crowley-Prithee. Trained by J. Pierre. Scratched 4543 Robert L. Owen 111, (4543) Lady Moore 112. Standing start good, won driving, second easily, third driving. Winner entered for $300. No claim. Blanche Meyers lay right up on the fast pace set by Stanley II. and drew alongside of him midway in the front stretch and outgamed him at the end. Stanley II. displayed rare speed and raced very gamely. Voda the nearest to the leaders throughout. Effie Randall in close quarters going to the first turn, rider had to take her up sharply, had her under slight restraint until the last eighth and it told on her at the finish.

4574—SEVENTH RACE. About Five Furlongs. Kootenay River Claiming. Western Canadian Bred. Three-year-olds and up. Net value to winner $350, second $100, third $50.

Index	Horse and Owner	Wt.	St.	¼	½	¾	Str.	Fin.	Jockey	Odds sth
4553	Mountaineer, 5 (Calgary Stable)	111	4	..	3^1	3^2	2^n	1^{nn}	Broadfoot	5.40
4560	Lady Betty, 8 (G. Nibbs)	110	3	..	1^n	$1^1½$	1^2	$2^2½$	Molter	6.50
(4525)	Killarney Belle, 11 (Western Stable)	112	6	..	$6^5½$	4½	4½	3½	Varley	1.25
4553	Okan Bell, 11 (W. J. Kenty)	112	5	..	2^2	2^2	$3^1½$	4^n	Gargan	13.40
4560	Dinna Fash, 6 (E. B. Dennison)	102	1	..	4^n	5^n	5^4	5^4	P.Hurn	5.00
4560	Klaskina, 8 (C. B. Prenter)	102	9	..	9	6^a	6^a	6^a	Blind	24.30
4566	Sandy, 8 (Virginia Ranch Stable)	111	2	..	5½	7^n	8^n	7½	E.Neal	14.10
4546	Joe Shannon, 3 (W. C. Gibson)	107	8	..	8^a	8^n	$7^2½$	8^a	D.Hurn	17.45
4556	Sir Fredrick, 4 (O. Lloyd)	107	7	..	7^a	9	9	9	J.Johnson	91.00

At post 3 mins. Off at 6.38½. Time 24 1-5, 50, 59 2-5. $2.00 mutuels paid Mountaineer straight $12.80, place $5.60, show $3.50. Lady Betty place $7.70, show $4.35. Killarney Belle show $2.80. Winner b g Little Friar-Island Rose. Trained by B. Broadfoot. Scratched 4560 Masama 111. Standing start good, won driving, second easily, third driving. Winner entered for $200. No claim. Mountaineer lay right up close to the leaders, was strongly urged the final sixteenth and answering to it, wore Lady Betty down in the last stride. Lady Betty made the pace and raced very gamely. Killarney Belle in close quarters going to the first turn, came with a strong rush the last part. Okan Bell tired forcing the early running. Sandy and Sir Fredrick both went extremely wide going around first turn.

OVERNIGHT ENTRIES

Following are the official overnight entries for today's races:

First Race—General Haig Claiming Purse, $500, for three-year-olds and over. Six and one-half furlongs.

(4550) Nonsuit ... 112
4389 Vic Munoz ... 112
4549 Miss Grace Denny ... 110
(4543) Lady Moore ... 110
4543 Robert L. Owen ... 109
4569 Quinam ... 109
4564 F. C. Corley ... 109
4569 Ann S. ... 107
4569 Mr. Kruter ... *107
4554 Nick Klein ... *104

Second Race — General Currie Claiming Purse, $500, for three-year-olds and over. Six and one-half furlongs.

4561 Evening Stories ... 109
4568 Dare ... 108
4568 Charles C. ... 108
4561 Ponsa Ray ... 106
4567 San Hedron ... 105
4557 Endive ... 105
4568 Counsel ... 105
4569 Gallou Berry ... *100

Third Race—General Clark Purse, $500. For Western Canadian bred horses, three-year-olds and over. Six and one-half furlongs.

(4546) Calgary Lad ... 119
4573 Vodka ... 117
4566 Torpedo ... 117
4546 Benmore II ... 114
4566 Camouflage II ... 114
4574 Mountaineer ... 111
4574 Dinna Fash ... 109
4572 Yorkshire Maid ... 100

Fourth Race—General Foch Claiming Pure, $500. For four-year-olds and over. One mile and 70 yards.

(4552) Nebraska ... 113
(4567) Yermak ... 113
4571 Joe Underwood ... 113
4551 Eyebright ... 111
4571 Eugenia K. ... *106
4572 Jac Mac ... *103
(4566) York Lassie ... *99

Fifth Race—General Joffre Claiming Purse, $500. For four-year-olds and over. One mile and 70 yards.

4567 Mike Dixon ... 113
4559 Miss Denny Dance ... 111
4568 George Muehlebach ... 110
4567 Victor A ... *108
4554 High Olympus ... *105
4547 Capon ... *105
4568 Trulane ... *105
4574 Sir Fredrick ... 104
4559 Bookworm ... *103
4572 Skookum ... 103

Sixth Race—General Byng Handicap. Purse $500. For three-year-olds and over. One mile and one-sixteenth.

(4537) O. Henry ... 115
4537 Frank Fogarty ... 110
4165 Leap Frog ... 107
4537 Cavalcadour II ... 105
(4558) Hugo K. Asher ... 105
4537 De Beers ... 105
(4565) Faber ... 103
4558 Sample ... 102
4571 Peace Flag ... *95

Seventh Race—General Kitchener Claiming Purse, $500. For three-year-olds and over. About five furlongs.

4547 Snow Cap ... 115
4541 Angelo ... 112
4554 Little Gink ... 112
4541 Emelda ... 110
4562 Weiga ... 110
4569 Frank I. L. ... *107
4573 Squash ... *105
4562 Speedy Lady ... *105
4574 Lady Betty ... 103
4518 Duchess ... 103
4507 Millie Erne ... *98

* Apprentice Allowance Claimed.

FAVONIAN TAKES MERCHANTS' STAKE

WINDSOR, Ont., Aug. 3.—Favonian, driven by Fred Edman, of Memphis, Tenn., won the twenty-ninth renewal of the Merchants and Manufacturers' stake, Detroit's most famous trotting stake, the feature of the second day of the Grand Circuit meeting at Devonshire track, today

Record Price Paid Some Lucky Plunger

Trulane Wins First Race at Willows Yesterday at Better Than Hundred to One—Ideal Conditions Produced Another Splendid Day's Sport—Fine Card Arranged for Wind-Up

TWO hundred and seven dollars and forty-five cents was the amount posted to gladden the eye of each holder of a two-dollar winning ticket on Trulane, after Ripley's bay gelding had been awarded the first race by Judge Rose. This is a record price for a two-dollar winning mutuel ticket for this racing season, so far, on the North American continent. It will probably retain the record for 1923.

MR. SEON
doubles lawn tennis champion, of the Okanagan, whose appearance here as a representative of the interior of the province, in the British Columbia championships, was warmly welcomed by coast players.

Ideal Conditions

Ascot weather, a track which gets faster every day, starting which could not be surpassed, and a smoothly running organization made yesterday's another ideal racing card for the Victoria public. The average price of the winning horse in the seven races was $41.90 for a two-dollar ticket, and many moons will pass before this average is again equalled on a race track. Dare, the favorite, got well away in the first race, but running wide at the first turn, he lost every chance. Varley then sent Trulane to the front, and making every post a winning one, lasted long enough to beat Clare Frances. Charles C. was placed third.

Varley repeated his victory in the second race, for after Annabelle, getting well away from number one position had led round the first turn, Varley sent Quinam about his business, and the farther he went the easier he won. Jerry, the favorite, managed to beat Anabelle for the place.

Favorite Wins

Ask Jessie was installed a hot favorite for the next event, and though she was badly placed in the earlier part of the race, Lady Bourbon and Solon, racing together to the stretch. Broadfoot, when he found an opening, brought Ask Jessie along and smothered his opposition. Lady Bourbon fairly outraced Solon for the place. The fourth race was the most open event on the card. Every horse found support in the betting ring, Eugenia K. the representative of the clever Hollywood Stable, being finally installed favorite with Joe Underwood. Neither had anything to do with the finish, as after an excellent start, Molter, riding one of his best races, took Duc de Guise to the front, and stalling off a fierce challenge by Peace Flag, won a fine race by a head. Molter repeated his victory in the next race by bringing the outsider, Chippendlae, home, after a sharp tussle with Laura James.

Backers Rewarded

As Duc de Guise paid $17.25, and Chippendale $22.20, the followers of the British Columbia Fred Archer, as many call Molter, must have had a good day. Stanley II., a well-fancied public choice in the sixth race, got well away, but could not resist the challenge of Blanche Meyers, the second choice, who beat him rather easily at the finish. Vodka was a bad third. In the seventh race, Killarney Belle, another hot favorite, could do no better than finish third to Lady Betty and Mountaineer. On the latter, Broadfoot, after laying off to the distance, brought his mount along, and riding a well-judged race, beat Lady Betty very cleverly.

This was Broadfoot's second winning mount of the day, and he was heartily cheered by the spectators for his superb riding after the heavy fall he sustained in Thursday's last race. This afternoon, the last of the meeting, offers an exceedingly good racing card, and there will undoubtedly be a record crowd at the Willows Park.

Summary

First race, six and one-half furlongs—1, Trulane, 112 (Varley), $207.45, $36.20, $11.35; 2, Clare Frances, 110 (Molter), $3.50, $3.30; 3, Charles C., 115 (Neal), $9.75. Time, 1:24 1-5.

Second race, about five furlongs—1, Quinam, 112 (Varley), $23.40, $8.30, $5.10; 2, Jerry, 112 (Weiner), $4.55, $3.85; 3, Annabelle, 105 (Broadfoot), $4. Time, :58 1-5.

Third race, about five furlongs—1, Ask Jessie, 105 (Broadfoot), $3.60, $2.80, $2.55; 2, Lady Bourbon, 110 (Miller), $4.25, $2.95; 3, Solon, 112 (Baker), $3.55. Time, :58 4-5.

Fourth race, six and one-half furlongs—1, Duc de Guise, 114 (Molter), $17.25, $8.85, $4.30; 2, Peace Flag, 102 (Creery), $9.35, $3.75; 3, Eugenia K., 104 (Neal), $2.70. Time, 1:24.

Fifth race, one mile and seventy yards—1, Chippendale, 109 (Molter), $22.70, $11.45, $4.30; 2, Laura James, 109 (McCorkle), $17.90, $6.05; 3, Baisy, 109 (Gargan), $2.15. Time, 1.49.

Sixth race, about five furlongs—1, Blanche Meyers, 109 (Powell), $6.15, $3.25, $2.70; 2, Stanley II., 111 (P. Hurn), $3.65, $3.50; 3, Vodka, 105 (Molter), $2.95. Time, :58 4-5.

Seventh race, about five furlongs—1, Mountaineer, 111 (Broadfoot), $12.80, $5.60, $3.50; 2, Lady Betty, 109 (Molter), $7.70, $4.35; 3, Killarney Belle, 112 (Varley), $2.80. Time, :59 2-5.

V.A.S.C. POLO TEAM WILL DEFEND TITLE

Men's Relay Team Also Going Over to Vancouver for Swimming Gala at English Bay

On Saturday, August 4, in the tank of the Vancouver Amateur Swimming Club at English Bay, Vancouver, the water polo team of the Victoria Amateur Swimming Club will engage with the team of the Vancouver A.S.C. in the deciding match for the B.C. championship.

The local team—holders of the trophy for the last season—though considerably weakened by the absence of two of their players, have every hope of retaining the title.

A team for the Men's Relay Race for the championship of B.C. will also be entered by the club, and the competitors will be accompanied by a number of club members, about twenty in all.

A splendid time is in store for them, for the hospitality of the Vancouver club is known to all who have attended their galas.

At the conclusion of the monthly business meeting of the V.A.S.C., held at their Gorge club house on Wednesday evening, the presentation of a splendid engraved silver tea service was made to the club's latest benedicts, Mr. and Mrs. A. W. P. Pitt. "Percy" is the club's captain, and Mrs. Pitt (nee Miss Dorothy Long) holds the position of vice-president.

Mlle. Lenglen Reported As Anxious to Meet Mrs. Mallory In U. S.

PARIS, Aug. 3.—Mlle. Suzanne Lenglen, the woman tennis champion of the world, is very desirous of making another trip to the United States, according to Le Matin.

She is quoted as saying she is only awaiting an opportunity or an invitation to again meet Mrs. Molla B. Mallory in the latter's country, where the French girl was defeated by her.

Firpo's Wealthy Backer Leaving to Take Charge

BUENOS AYRES, Aug. 2.—Horatio Lavalle, wealthy Argentine sportsman, amateur boxer and member of a prominent family, sailed for New York today to take charge of the training Luis Angel Firpo, for his match with Jack Dempsey. Mr. Lavalle said his offer was inspired by patriotism and by his friendship for Firpo.

MATCH FOR PINKY MITCHELL

MILWAUKEE, Aug. 2. — Pinky Mitchell, Milwaukee boxer, will defend his title of junior welterweight champion, in a 15-round bout with Basil Gagliana, before a New Orleans club, late in August, it was announced tonight. The agreement calls for 140 pounds at weighing-in time. Mitchell will get a $5,000 guarantee.

Golf Association for Western Canada Will Soon Become Reality

WINNIPEG, Aug. 3.—The much-mooted Western Canada golf association, which has been under discussion for several years, promises to become a reality on Monday when delegates from the four Western Provinces will meet at Regina to organize the association. President E. C. S. Bruce, Vice-President G. B. Saunders and Secretary G. I. Mackenzie, of the Manitoba Association, leave tonight to attend the convention, and are very optimistic as to the result.

Next season it is hoped to start a Western championship at a place to be set by the executive.

Silk Shirts at $7.50
Special for Racing Week
Shirt, Collar and Tie Shop, Ltd.
Metropolis Hotel Bldg., 716 Yates St.

Splendid Showing of Second-Hand Bicycles at the Right Price
JIM BRYANT
Johnson at Broad
Gasoline Station
Phone 7781

CYCLISTS GIVEN RACE TROPHIES

PRESENTATIONS MADE AT PUBLIC MEETING LAST EVENING

Speakers Look Forward to Even Greater Success With Colonist Event in Future

At a public meeting held in the lobby of the Y.M.C.A. Building last evening, the prizes were presented to the winners in the recent Colonist annual bicycle road race by Brigadier-General R. P. Clark, and in the several speeches that were made not only was satisfaction expressed over the results of this year's event, but confident forecasts of even greater success in future were made.

Introduced by the chairman, Mr. J. L. Tait, manager of The Colonist, General Clark spoke briefly upon bicycle racing before presenting the prizes. He pointed out that in his younger days he used to engage in the sport, and was glad to see a revival of it here. It built character and developed stamina and he recommended it to the younger generation of Victoria.

Unfortunately Mr. Charles Staples, winner of The Colonist Cup given to the rider making the best time around the course, was ill, so that he was not present to receive the trophy and also the gold medal given to the winner in Class A. None of the Vancouver riders who won prizes were there to receive them, but the gathering gave them a round of applause in recognition of their victory. A consolation prize was given to B. C. Peden, who was unfortunate enough to break the chain of his bicycle half a mile from the finish line. Thomas Shankl, of Vancouver, is also to be the recipient of a special prize given to him because he was the oldest entrant in the race, being 51 years of age.

General Clark shook hands with and congratulated each of the winners. Following the presentation, Mr. Tait expressed his satisfaction with this year's race, and voiced a hope that those in future might be even more successful.

Speaking on behalf of the bicycle dealers, Mr. James Bryant pointed out that he believed Victoria had a larger percentage of bicycles in proportion to the population than any other city in Canada, and he thought it particularly fitting, therefore, that she should have an annual road race such as was inaugurated this year. He expressed the thanks of the dealers to those who had donated prizes and to General Clark for presenting them. Mr. G. W. Robinson, in supporting the remarks of Mr. Bryant, said that it was up to those who had participated in the race this year to work for an increased number in next year's event. In 1924 it was planned to hold The Vancouver Province race and The Colonist race closer together, and it was hoped that more local riders would take part in the Mainland event as the Vancouver cyclists had won five prizes here.

The chairman conveyed the thanks of the gathering to General Clark for presenting the prizes and appreciation of the action of the Y.M.C.A. in permitting the use of the lobby was expressed. The prizes and prize winners were as follows:

The Winners

Class A—1st prize, gold medal, donated by C. C. & M. Company, Ltd., won by Charles Staples; 2nd prize, gold medal, donated by Fred Deeley, won by William Peden; 3rd prize, safety razor, donated by E. G. Prior & Co., won by David Cooke.

Class B—1st prize, gold medal, donated by Dunlop Tire Company, won by K. Lambert; 2nd prize, silver medal, donated by Mitchell & Duncan, won by G. S. Thompson; 3rd prize, pair tires, donated by Federal Rubber Company, won by M. Woodley; 4th prize, racing saddle, donated by Persons Manufacturing Co., won by Don Sutherland; 5th prize, paper subscription, donated by Motor & Bicycle Illustrated, won by T. Briggs.

Class C—1st prize, gold medal, donated by Goodyear Tire Company, won by Jack McPhee; 2nd prize, silver medal, donated by J. Rose, won by Gordon Fletcher; 3rd prize, fountain pen, donated by Columbia Paper Company, won by Graham Wood; 4th prize, pair pedals, donated by Torrington Company, won by Ronald Hibberd.

Class D—1st prize, silver and gold medal, donated by W. H. Wilkerson, won by Ernest Peden; 2nd prize, silver medal, donated by J. Rose, won by William Pickard; 3rd prize, nickel lamp, donated by Stevens & Company, won by C. W. Wallis; 4th prize, pump, donated by Bridgeport Brass Co., won by H. Thompson.

Class E—1st prize, gold medal, donated by Jacob Aaronson, won by Bazil Peden; 2nd prize, bronze medal, donated by W. H. Wilkerson, won by Raymond Bennett.

Consolation prize—Gold stick-pin, presented by the Green Jewelry store to B. C. Peden. Chain broke ½ mile from finish, ranking 3rd, Class C.

Special prize—Gold cuff links, presented by Mr. J. Rose to Mr. Thomas Shankl, oldest entrant in Colonist race, age 51 years; finished 6th, Class B.

GAME CONSERVATION

To the Sport Editor:

I have read the various announcements in The Colonist as to changes in game law policy, and venture to make some comments. I do not see that any body of agriculturists has been consulted and, as one of them, as well as sportsman and naturalist, I would advocate their inclusion. I look with rather a doubtful eye on co-operation with the gentlemen from Oregon. The American and the Britisher have different viewpoints on sport, and the destruction of the passenger pigeon and the slaughter among the egrets of Louisiana and Florida do not incline one to confidence in the United States laws and practice. It is right to act in agreement with the neighboring Provinces of Yukon, Alberta and Washington, and for such action to be of the closest, but I see no advantage in uniformity with the further eastern Provinces, and the migration pact with the United States should be severely pruned.

Washington, it appears, liberated last year 25,000 pheasants. Are we asked to emulate this? I myself can see no sense in spending money on quail and pheasant when a Winter like that of 1922-23 will exterminate half of them, even more in the case of quail. What we want to encourage is our native grouse and any other species which, like the blue grouse, will feed on the high firs, and will not always be sneaking about the farmyards and cultivated ground.

But all these experiments in acclimatization should be conducted with the greatest reserve and with plants as well as animals. One sees letters in the papers extolling the beauty of the broom, and it is time a protest were made. What would an English farmer think of the "yellow glory" he gazes upon as he sails up the straits? "Why!" he would say, "are you breeding foxes, for that is all that stuff is good for, and nothing but a donkey will eat it. You can grow that in road sweepings—for heaven's sake, destroy it and grow something that a sheep can digest." In the same connection I cannot approve of the introduction of the muskrat to Vancouver Island. This animal winters in the hay swamps, raises its mound of a nest there and leaves it to obstruct the mowing machine next hay season. Its fur is of little value, and one season in Alberta I heard a big fur buyer offering eight cents a pelt and in trade.

With regard to game wardens, I believe the best plan would be to appoint local men in each district with a small retaining fee and a share in conviction money. It is most difficult to catch the poacher, and the arrival of the official warden is signalled like the fiery cross throughout a district. I have heard of a man who boasts that on hearing of Mr. Gilley's coming he just keeps a sharp lookout and throws his gun into the bush when a meeting is imminent.

Head lighting could also be controlled if a local man had authority to stop a motor found travelling an unfrequented road after dark. To apply licence fees from sportsmen to expenses for game preservation is a good principle, but something should be allowed for compensation to the farmer who suffers damage to his growing plants. What of such a case as a Cowichan man I know of who shot a game bird and found 200 sweet pea seeds in its crop?

It is recommended that the $135,000 collected in licence fees should be expended on game purposes, and I am curious to know if this sum includes trappers' licences. The vocation of trapper involves a lot of expenditure for a poor man, and the hardship he has to face give him a strong claim to consideration. So, rather would I say, reduce his licence, and we shall get fewer mink and cougar and so on to devastate our poultry and cattle yards. I should like to see the Game Board paying some attention to the smaller streams up which the sea fish might go to spawn. In the Millstream, for instance, the dams put up in 1908 to measure the water still remain, and every obstruction of the sort should either be cleared away or have a fish-pass provided.

F. S. MITCHELL.

Highland District, V. I., July 31, 1923.

Veteran of Many Tournaments

Photo by Pocock

J. G. BROWN

The Indefatigable Honorary Secretary of the Victoria Lawn Tennis Club, to Whose Energy, Experience and Capabilities Are Due in Great Measure the Success and Smooth Working of the British Columbia Tennis Championships, of Which the Finals Will Be Played Today.

NANAIMO FAVORED TO WIN THE CUP

PLAY FIRST GAME AGAINST C.P.R. ELEVEN TODAY

Island Soccer Team Has Made Fine Impression at Winnipeg, Where Finals Are Being Played

WINNIPEG, Aug. 3.—The two-game series to decide a successor to the Hillhurst Football Club, of Calgary, association football champions of the Dominion, will commence here tomorrow at 3:30 p.m., when the Canadian Pacific Railway team, of Montreal, and Nanaimo will meet in the East versus West finals of the Connaught Cup. The second game of the series will be played on Monday evening. Total goals for the two games to decide the championship. The two games will be played on the Carruthers Avenue ground, with which the Nanaimo team has become familiar, and this, conibined with their brilliant performance in eliminating the strong Fort Rouge eleven, of Winnipeg, in the Western semi-finals, made them favorites to win. The C.P.R. team arrived this morning and have had little time to work out, whereas the British Columbians have been training constantly since last Saturday.

Both teams expressed confidence tonight in their ability to win the series. A record crowd is expected to attend the matches. Accommodation is provided for about 5,000 persons. Jimmy Duncanson, of Winnipeg, will referee, and the teams are expected to line up as follows:

Montreal	Position	Nanaimo
Nicol	Goal	Routledge
McKay	R. Back	Linn
McColl	L. Back	Bell
Purvis	C. Half	McMillan
Johnston	C. Half	McDougall
McCrindle	L. Half	Stobbart
Goudy	Outside R.	Minto
Mooseman	Inside R.	Dickenson
Angel	C. Forward	Fowler
Beake	Inside L.	Appleby
Langley	Outside L.	Husband

BILL JOHNSTON WINS YET ANOTHER "POT"

Is Three Times Winner of Seabright Invitation Cup—Mrs. Mallory Defeats Miss McKane

SEABRIGHT, N. J., Aug. 3.—Wm. Johnston, San Francisco, today gained permanent possession of the Seabright invitation cup when he won the annual tournament for the third time. He defeated R. Norris Williams II, of Bryn Mawr, Pa., in the finals, 8-6, 4-6, 6-4, 6-1.

Mrs. Molla B. Mallory, national tennis champion, today avenged the defeat suffered in the Middlesex tournament, England, in June, winning from Miss Kathleen McKane, the English star, 6-4, 6-3.

TWO RACING RECORDS LOWERED AT WINDSOR

WINDSOR, Ont., Aug. 2.—Returning to Canadian soil for the first time since 1915, grand circuit pacers marked the opening of the six-day meeting at Devonshire Park today by lowering two Canadian pacing records. After Sanardo had clipped a full second off the exhibition mile record by covering the distance in 2:01 1-5, Single G., crack pacer of all time, lowered the Canadian race record to 2:02 in the final heat of the free-for-all pace.

International League Owners In the Hole

TORONTO, Aug. 3.—Syracuse and Jersey City fans will not be able to see international league teams in action next season and perhaps for many years following. The owners have lost heavily, and it has been decided that the Jersey City franchise will be moved to Providence. At present, negotiations are being carried on whereby the Syracuse franchise will be moved to Montreal.

BOWLING TOURNAMENT FIRST ROUND RESULTS

Preliminary and first rounds of the tournament being held by the Victoria Lawn Bowling Club yesterday and today were played off last evening. Today a full day's bowling will be indulged in with many outside entrants competing, play to start at 9:30 a.m. The results of yesterday's play follow:

J. P. Hibben	E. Orr
F. Davey	G. Ford
D. Dewar	J. Paterson
W. Barrowclough, skip ... 13	F. J. Byng, skip ... 11
Hon. F. A. Pauline	D. McLean
D. A. Vallance	W. Barbour
R. H. Tuthill	R. McDonald
Geo. Vallance, skip ... 10	W. H. Cullin, skip ... 12
Geo. Bell	W. Lothian
Dick Tuthill	G. Raby
R. Dunn	H. Darrell
H. M. Wright, skip ... 16	D. Fyfe, skip ... 7
W. T. Straith	G. Garmason
R. Macnicol	T. Roberts
F. G. Cudlip	W. Mackay
J. M. Boyd, skip ... 9	J. Monro, skip ... 16
A. Jones	R. Clark
W. Smith	J. Ellis
W. Fletcher	J. R. Mountain
J. McLean, skip ... 13	A. R. McNeill, skip ... 14
J. P. Hibben	R. Swanson
F. Davey	A. Hughes
D. Dewar	J. Law
W. Barrowclough, skip ... 9	Geo. Sexton, skip ... 21
J. M. Fraser	A. J. Wilson
D. McCannell	G. Lockwood
T. Renfrew	H. O. Mills
Chas. Dickens, skip ... 13	A. McKeachie, skip ... 14
J. Fullerton	D. H. Bryce
J. L. White	W. Bryce
H. Kerrigan	H. Renwick
T. Cashmore, skip ... 15	K. G. Sherwood, skip ... 14
A. Marrett	D. McLean
A. S. Reed	W. Barbour
C. Herman	R. McDonald
Bob Gray, skip ... 8	W. H. Cullin, skip ... 20
R. J. Robertson	E. Orr
J. E. Hopkins	G. A. Goodwin
J. Patterson	W. T. Sutherland
Jas. Raeside, skip ... 16	Jas. Renfrew, skip ... 13

Ayton and Hackney Lead Golf Contest

TORONTO, Aug. 3.—The first two rounds of the open championship over Lakeview golf course closed tonight with Laurie Ayton, of Chicago, and C. W. Hackney, of Atlantic City, leading with 147 each, the next lowest being Tom Kerrigan, of Siwanoy, who took 151 strokes to negotiate the 36-holes.

STORM BROKE NINE YEARS AGO TODAY

WAR LEADERS NOW ABIDE IN STRANGE PLACES

Ten Millions of Cripples Throughout the World Bear Testimony to Awful Holocaust

LONDON, Aug. 3.—Nine years ago the storm of the World War broke upon Europe. In France, Belgium, Germany and Russia crowded troop trains, long lines of infantry, batteries of artillery and creaking supply trains were pouring toward threatened frontiers.

On August 4 Germany invaded France at Cirey; Russians crossed the German frontier.

Today 10,000,000 crippled men throughout the world remain as testimony of the wild holocaust that followed.

But what of the captains and the kings—the great figures who flamed as leaders before the world in war days?

Correspondents in Europe have surveyed world capitals in the past week, seeking the great of yesterday. They have found them in strange places. A few still hold high offices; many are disgraced outcasts or exiles.

Here are reports of their varied activity:

Alexander Kerensky, who for a brief span of days ruled, amid terror and revolution, Russia's 138,000,000 people, is editing a tiny newspaper in Prague. Once he slept in the bed of the Czar; today his home is an attic above the Danube.

General Wrangel, who led the forlorn hope of his "white" army in fierce fighting as he was beaten back upon the Crimea, is camping out in an old French chateau at Faugere. He is penniless, doing chores to keep his family in food.

Czar's Brother Writes Stories

Grand Duke Alexander, brother of the late Czar, is writing pieces for a magazine, in which he explains that women of the world must unite to save civilization.

Marshal Foch, commander of the Allied armies, is engaged in winning allies for France. He has just returned from a trip to Poland and Czecho-Slovakia.

Rene Viviani, whose voice once roused the world to fight for France, is quietly practicing law.

Georges Clemenceau, "The Tiger," planned to spend the ninth anniversary of the war working on a book of philosophy he expects to finish in fifteen years.

King Constantine was greeted with shouts of the multitude when he rode into Athens in war days. He is dead, in dethroned exile, of a broken heart.

Young King Karl of Austria is dead, an exile also.

Czar Nicholas, "the little white father," lies murdered, in an unknown grave.

Sultan Mehmed VI, another on his Stamboul throne, is a refugee in Mecca, having fled from his kingdom.

Empress Zita sat beside Karl upon the throne of Austria-Hungary. She is today in Geneva, attempting to pawn the last of her jewels.

Mr. Bonar Law, sick and broken, has been forced to retire as Premier of England.

Mr. Lloyd George, "the Welsh wizard," is today an ordinary member of Parliament.

Wood Sawyer of Doorn

Kaiser Wilhelm II saws wood at Doorn, Holland. Perhaps he still dreams of empire.

The Crown Prince, one-time dashing general, fishes and helps the village blacksmith on the lonely sand dunes of Wierengen, in Holland, far from the glories of Unter den Linden and the Kaiserhof Hotel.

Premier Nitti, of Italy, mourns the loss of his home, which was burned by Fascisti, who threatened his life as a betrayer of his country. Benito Mussolini, who fought in the trenches while Nitti roared in Rome, now fills his office with the black shirt legionnaires.

Admiral Beatty, of the North Sea fleet, is today First Sea Lord of the Admiralty. Admiral Jellicoe, the other victor of Jutland, is now Governor-General of New Zealand.

Field-Marshal Haig works on behalf of the ex-soldier organizations and is a director of the Haig & Haig whisky firm.

Lord Byng of Vimy is Governor-General of Canada. Field Marshal Viscount Allenby—Allenby of Jerusalem—is now Governor-General of Egypt. Sir Arthur Currie is now president of McGill University.

Von Hindenburg, war lord of Germany, lives quietly at Hanover, now and again attending demonstrations of the Monarchist party.

Ludendorff owns a quiet villa outside of Munich, where many visitors come and go. He writes a bit. Ludendorff is one of the big figures behind the scenes of the Bavarian Fascisti movement.

Captain Paul Koenig, who brought the "Deutschland" across the Atlantic, has done well, being a director of the North German Lloyd Line.

Von Tirpitz has picked Baden for his home; Von Mackensen, terror of Serbia, lives in East Prussia. The Kaiser's son, other than the exiled Crown Prince, lives among the past glories of Potsdam.

STRONG ADVOCATE OF WORLD COURT

MR. HARDING'S TRIP TAKEN TO SPREAD PEACE GOSPEL

Late President's Death Came Just When Chief Aims of Foreign Policy About Achieved

WASHINGTON, Aug. 3.—The tragic end of President Harding's administration came at a time when several of the major projects of his foreign policy appeared to be nearing a decision.

It was well known among his friends that one of the influences impelling him to take the trip which ended with his death was his desire to carry to the country his advocacy of American adherence to the world court, expected to become the centre of a vigorous battle at the coming session of Congress. Within a few weeks the navy limitation treaty, regarded by Mr. Harding as a lasting monument to his service in the White House, is to become an actuality by a formal exchange of ratifications at the State Department.

On Eve of Settlement

Nearing completion are two negotiations designed to settle other troublesome questions in widely separated corners of the earth. Discussions proceeding with Mexico are expected here to result very soon in a resumption of amicable relations between the United States and its neighbor on the south, while at Lausanne a treaty is ready for signature restoring the relationship between Washington and Constantinople which was interrupted by the world war.

In the absence of an official statement it is assumed that the pending negotiations will be held in abeyance as a matter of form until the new President has given his authority for their completion and has drafted in some measure the foreign policy he will pursue.

There was no doubt that Mr. Harding was preparing to carry forward when Congress assembled the battle he launched in his original message recommending membership in the world court. He was convinced through the wide knowledge his two years in the White House had brought him, that through this means there lay open a road to help forward the cause of world peace. He seemed to care less and less, as his thought was developed in his last public utterances, for the details of how American participation in the court should be accomplished.

Faith in World Court

In the last public address he prepared on foreign relations the President reiterated his faith in the court and also discussed the negotiations proceeding at the Mexican capital. It seemed the irony of fate that on the very day of his death there had been given official expression in Washington to the expectation that any hour would see the agreement concluded. The negotiations the President had described were in "their last details" when his life ended.

Curiously enough, on the far side of the world, at the same moment, a similar situation prevailed, and the Turkish-American treaty of amity and commerce was on the verge of signature by Ismet Pasha and Minister Grew at Lausanne. It, too, was the product of the constant labor of President Harding's administration to clarify the tangle in which after-the-war conditions had left the foreign relations of the nation.

AWAIT FINAL WORD TO SIGN TREATY

LAUSANNE, Aug. 3.—Provisional arrangements have been made for the signing of the Turco-American treaty. The Turkish representatives said that final word had not arrived from Angora, but they thought the authority to sign the treaty might arrive by tomorrow morning.

BASEBALL AT DUNCAN

DUNCAN, Aug. 3.—When Genoa Bay failed to show up to meet the local ball team last night, rather than disappoint the crowd who had gathered to see the play, Doc Appelly put an All-Star aggregation in the field at short notice and took the regulars into camp to the tune of 11-5. The All-Stars consisted largely of members of the Cowichan Natives' team. Lascelles and Thorn were the battery for the All-Stars. For the regulars, Doney and A. Dirom did the pitching, with Brown behind the plate. W. Cornwall umpired the game.

LEAGUE BASEBALL

All league baseball was suspended yesterday on account of the death of President Harding.

"The wear is in the cloth"
Look for Fox's mark on the reverse of cloth, or the Fox label in clothes, as a sign of guaranteed good wear
FOX
WOOLLEN FABRICS
Fox Brothers & Co., Ltd., Wellington, Somerset, England

The Sport Twin
Weighs Only 40 lbs. but It's Sturdy
JUST clamp this trim, compact little Evinrude "twin" on your boat and shove off! At the first pull of your Easy Starter your boat glides away — smoothly, quietly, swiftly.
The Sport Twin is cleverly designed, accurately balanced and built right. Magneto-in-flywheel — no batteries — instant starting. Automatic Reverse and Safety Tilt-Up. Finished in aluminum and nickel — a beauty, and as good as it looks.
E. B. Marvin & Co.
510 Johnson Street
Victoria, B. C.
EVINRUDE

Clean, Comfortable Residence Rooms
for young men away from home, may be secured in the large, cheerful building of
The Young Men's Christian Association
corner View and Blanshard Streets. Shower Baths, with hot and cold water, are conveniently located on each floor.
The rental rates range from $3.00 to $4.50 per week, according to the size and location of the room.
MAKE THE "Y" YOUR HOME

With the richness and mellowness age alone can give.
CONVIDO PORT WINE
—aged 30 years in wood—is a delight to the connoisseur's palate.
Grown in the world's finest vineyards by Warre & Co. since 1670.
Sold at all Government Stores.

This advertisement is not published or displayed by the Liquor Control Board or by the Government of British Columbia.

BATHING SUITS
SUMMER OUTING CLOTHES
Khaki Knickers or Bloomers
Boys' Blouses
Arthur Holmes
1314 Broad St. (Near Yates)

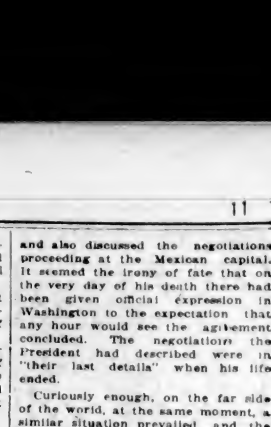

"MILLBANK"

THE QUALITY CIGARETTE

Horse Races
WILLOWS PARK, VICTORIA, B. C.
TODAY, AUGUST 4
LAST DAY
7 Running Races
Rain or Shine — First Race Starts 2:30 P.M.
Clubhouse for Ladies and Escorts
General Admittance, Including Grand Stand, $1.65
To Secure Box Seats Telephone 2520
Jitneys will unload passengers outside gates. On return trip will be allowed inside after sixth race.
COLUMBIA COUNTRY CLUB, LIMITED

ROYAL—TODAY

The Racy and Thrilling Romance of an Unusual Horse

TOM MIX
in
"JUST TONY"

This Picture will give you a delightful hour and a half of Thrilling, Intense Action and Rapid Riding Romance.

DOMINION
TODAY
ELMER CLIFTON'S
"Down to the Sea in Ships"

See the great Whaling Scene. The supreme thrill of Motion Picture History.

The wounded and maddened 90-Ton Whale had turned on his captors, resulting in The Most Sensational Thrill Ever Screened.

NOTE: Feature starts at 2:36; 4:48; 7:00 and 9:16 p.m.

CAPITOL
TODAY
Breathless Thrills!
Soul-Shaking Drama!
Restless Romance!
Ralph Lewis
In
"Westbound Limited"

A rushing, roaring kaleidoscope of staggering scenic marvels.

Percy S. Burraston
On the
Capitol Concert Organ

COLUMBIA
TOM MIX
—in—
'3 Jumps Ahead'

Assisted by the Master Horse "Tony"

Here's Real Action for You in the Most Thrilling Tom Mix Picture Ever Made.

Comedy—Lloyd Hamilton in "F. O. B."

Extra—Jack Mulhall in "Social Buccaneer"
—Also—
Grand National Steeplechase

Today
The Hottentot
at the
Playhouse

Matinee 2:30 Prices 30c and 55c
Evening 8:30 Children, Balcony, 20c

Your last chance to see this greatest of all Racing Plays.
PHONE 3801

MARTIAL LAW NOW RULES IN HUNGARY

BUDAPEST, Aug. 3.—The government has declared martial law throughout Hungary as a result of the strike of the railroad engineers.

The cabinet refused the men's demands for higher wages, which were doubled so late as Wednesday. The engineers' union has been ordered to dissolve and the strike leaders have been arrested.

At the Playhouses

PLAYHOUSE THEATRE "A bigger, larger play than ever," is the verdict given for the repetition of "The Hottentot" at the Playhouse this week. All the favorite members of the Compton Comedy Company give a splendid performance in this most hilarious of farces, and the whole production is universally considered as the most amusing and entertaining yet staged by this popular group of players. "The Hottentot" as a picture proved a very great success, but the original stage version is even more amusing, containing as it does, all the brilliant and intensely funny dialogue. For this sultry weather no finer tonic could be found than a real laugh again this afternoon and evening.

ROYAL THEATRE "Tony," the quadruped, made famous by the skilful horsemanship of Tom Mix, is the featured performer in the production of that popular Fox star, "Just Tony," which will be shown for the last time today at the Royal, is based on "Alcatraz," the novel from the pen of the well-known Max Brand. It tells the story of a wild mustang, the leader of his desert herd, who seeks vengeance for the cruelties which man has inflicted on him, but who abandons his hatred that he may come under the proprietorship of the one man in the world who befriended him.

COLUMBIA THEATRE Tom Mix is back in town thrilling all of his admirers at the Columbia Theatre in the latest William Fox picture, "Three Jumps Ahead." Several new and daring stunts never before attempted for the screen are shown in this photoplay. Tom jumps a canyon ninety feet deep and twenty feet wide with "Tony," his stunt horse, and in addition rolls down a cliff while driving a stage coach. Those who like to be thrilled by a swiftly moving story of the Western plains shouldn't miss this picture.

CAPITOL THEATRE Emory Johnson has scored another great triumph. When he produced "In the Name of the Law" he was hailed as one of the foremost directors in motion pictures. He only added to his laurels when "The Third Alarm" was shown and now he comes through with still another one, greater, bigger and more vibrant in every way. His latest effort is "Westbound Limited" and it will be shown for the last time today at the Capitol Theatre. The great outstanding figure in "Westbound Limited" is Bill Buckley, the veteran engineer with a great love for his fellow man, for all humanity, and justly proud of his little family. The picture abounds in thrills—thrills that make the spectator want to get up in his seat and shout. There is a great race between an express train and a high powered automobile, with a thrilling rescue of a girl from under the wheels of the engine. Then there is still a greater thrill when a great, tremendous forest fire comes sweeping toward the railroad track just in time to save two railroad trains from crashing into each other.

DOMINION THEATRE When the square-rigged whaling vessel Charles W. Morgan, used in the filming of Elmer Clifton's picture depicting the old-time romance, thrills and adventures of whaling days, entitled "Down to the Sea in Ships," which is showing for the last time today at the Dominion Theatre, touched at Santo Domingo for supplies, after being in the Caribbean sea for two weeks hunting the giants of the sea, a giant negro roustabout, with a companion, smuggled himself aboard the craft and stowed away in the hold, not being discovered until after the vessel had cleared port. Another stowaway, unique in the history of sea stories, was discovered about the same time, and an unusual attachment sprung up between the giant negro and this latter uninvited guest on the ship. It was a half grown, greasy pig, which in some unaccountable manner had managed to scramble aboard. Shore leave having been granted to practically the entire crew, it was this porker who without fear or favor attached himself to the new addition to Elmer Clifton's crew.

SPIRIT OF RING BASIS OF FILM AT DOMINION MONDAY

Prize fighters have more often than not been muchly maligned characters in fiction. In his great story London endeavored to show that a pugilist's life may be as clean and as honest and worthy as that of a man in any other profession. That spirit has been made the motif of the screen version of the story of "The Abysmal Brute," showing at the Dominion Theatre next week.

Reginald Denny, who was featured in "The Leather Pushers," is the star of "The Abysmal Brute," and an enviable cast of well-known players was selected by Universal casting directors for supporting roles. Mabel Julienne Scott has the role of Marion Sangster, while the part of Gwendolyn is portrayed by Irene Halsman. Nell Craig and Dorothea Wolbert have other feminine roles. Charles French will be seen as the sturdy father, Pat Glendon, sr., while David Torrence has the part of Marion's father. Others having important roles are Hayden Stevenson, George Stewart, Craufurd Kent, Harry Mann, Kid Wagner and Tom McGuire. Buddy Messenger plays Buddy Sangster.

AMUSEMENTS

The Screen

Capitol—Ralph Lewis in "Westbound Limited."

Columbia—Tom Mix in "Three Jumps Ahead."

Dominion—"Down to the Sea in Ships," featuring Raymond McKee.

Royal—Tom Mix in "Just Tony."

The Stage

Playhouse—"The Hottentot."

TO FILM BEAUTIES OF VICTORIA AND ISLAND

Author of Motion Picture Travelogue Series Expects to Be in Victoria in Few Days

Motion picture patrons who have secured not only good entertainment but educational values as well from the travelogue feature pictures shown at theatres throughout the entire civilized world, will soon be shown some of the remarkable natural beauties of Vancouver Island, according to a communication recently received at the office of the Victoria Publicity Bureau from Mr. R. C. Bruce, author of the travelogue series. Mr. Bruce is at present in Portland, and states in his letter that he expects to be in Victoria in a few days "shooting" pictures in various localities within the city and in the picturesque neighborhood, and in compiling data which will be used in connection with the pictures.

The Publicity Bureau has seized the opportunity to obtain valuable advertising in a most effective manner. Through the extensive circulation of the travelogues hundreds of thousands sitting in picture theatres will have brought before their eyes scenes of the Gorge in its Summer beauty, Butchart's Gardens, the Malahat Drive and other of the innumerable attractions which lend themselves to pictorial reproduction. Attention will also be paid to the industries and farms of the Island, and in fact everything that will help to record a comprehensive impression of Victoria. The Bureau will cooperate with Mr. Bruce during the time he is gathering his pictures and material on Vancouver Island, and do everything possible to see that he secures the most attractive films.

NOT DECIDED UPON CANADIAN VISIT

Mr. Lloyd George May Not Make Contemplated Trip Owing to Uncertain Conditions

CHURT, Surrey, Eng., Aug. 3.—The private secretary of Mr. Lloyd George, who has arrived at his country estate with his family, said today that whatever had been printed regarding Mr. Lloyd George's proposed American tour was "unofficial" and that he could not go into further details.

He added that Mr. Lloyd George has been anxious to go in the Autumn, but was uncertain whether he would make the trip, as circumstances might at any time prevent him from carrying out his plans. He had conferred with many persons, each of whom advised differently as to where and what to do if the trip were made.

LONDON, Aug. 3.—Reuter's Agency today made public the following statement:

"Reuter's Agency is informed that the statement of Canada Baptist Church officials in Canada that former Premier Lloyd George is to be the principal speaker at the World Brotherhood Conference opening in Toronto on October 14, must have been under some misapprehension. In view of the political situation it is doubtful whether Mr. Lloyd George will be able to leave for Canada, or if he does sail, whether he will be in the Dominion so late as October 1.

"Until circumstances permit, the ex-premier can come to no definite decision and therefore can not accept the many cordial invitations made him by various Canadian organizations."

PRAISE FOR LOCAL BRANCH OF G.A.U.V.

Secretary of Organization Receives Testimonial to Spirit Shown by Returned Men of Victoria

Mr. A. C. Howard, secretary of the local branch of the Grand Army of United Veterans, has been the recipient of a most pleasing testimonial to the spirit of the Victoria organization in the form of a letter received July 31, from Mr. James A. Johnson, Provincial secretary of the organization, in which the writer says of the Victoria branch: "It is my pleasant duty to reassure you on the point of whether your branch is to be looked upon as backward or not. I may say that more than once have I had it brought to my notice, that when any matter which would have for its object the enlarging or promoting of the Association comes up, Victoria is apparently always in the front, and it is with pride that I refer to Victoria in terms which go altogether short of giving credit when credit is due, and could only ask that you convey to all the admiration of myself and our Board for your Victoria local's attitude on what we all should feel like when it comes to being justified as a real soldiers' organization and playing the game generally."

The membership of the local organization is already very large, but is still being augmented as time goes on.

Vancouver Island

VETERAN SUCCUMBS TO EFFECTS OF GAS

Ex-Royal Engineer Died at Nanaimo as Result of World War Injuries —Funeral of Mrs. Haslam

NANAIMO, Aug. 3. — Thomas Blake, aged 42 years, a resident of South Wellington, died in the Nanaimo hospital at an early hour yesterday morning. The deceased was an Imperial veteran of the world war, having served with the Royal Engineers for four and a half years, and was gassed on several occasions, his death resulting from the effects of his war experience. He was a native of Stanley, Durham County, England, and is survived by his widow, three sons, James, Joseph and Wilfrid, and three daughters, Margaret, Catherine and Nellie, who are at present residing in England; and one son, John Henry, residing at South Wellington. The funeral will take place tomorrow at 1 o'clock, interment in the Nanaimo cemetery, Rev. Mr. Agabob officiating.

Mrs. Haslam's Funeral

The funeral of Mrs. Catherine Haslam, whose death occurred in Victoria on Tuesday, took place from McAdie's Undertaking Parlors yesterday afternoon at 3 o'clock, services being conducted at the parlors and graveside by the Rev. M. Agabob. The pallbearers were A. Galloway, R. Ferguson, C. Fiddick, D. Williams, W. Cassidy and W. Cochrane.

Word was received in the city yesterday of the death at Kamloops of Mr. William Wilkinson, brother of Mr. John Wilkinson, of Klondike fame, a former resident of Nanaimo. The deceased was a member of Black Diamond Lodge, I. O. O. F., of this city.

ANNUAL REGATTA AT GANGES ON THURSDAY

Programme of Races Arranged by Boat Club Introduces a Number of Novelty Events

GANGES HARBOR, Aug. 3.—The Ganges' Boat Club will hold their annual regatta at the "Spit," Ganges Harbor, on Thursday, August 9th, commencing at 12:30 p.m.. The programme is as follows:

Launch race for launches under 25 ft. (handicap.)

Launch race for launches 25 ft. and over, (handicap).

Rowing race, single sculls, for boys under 16.

Rowing race, single sculls, for girls under 16.

Rowing race, single sculls, for ladies.

Rowing race, single sculls, for men.

Overboard engine race.

Swimming race for boys under 16.

Open swimming race for ladies.

Open swimming race for men.

Swimming race for boys up to 12.

Swimming race for girls up to 12.

Diving competition for ladies.

Diving competition for men.

Fancy costume swimming race.

Life saving competition.

Angling competition.

Makeshift sailing race, material supplied.

Launch races will start from wharf. The committee in charge are as follows: Messrs. V. C. Morris and Stacey, launch races; Mr. William Sutherland, Overboard engine race; Messrs. Elliot and Speed, rowing races; Messrs. W. E. Scott and D. C. Roberts, swimming races, diving and fancy competitions; Mr. W. A. McA'Fee, refreshments. The starter will be Major A. Rowan.

Successful Picnic

By the moonlight picnic and dance, held in the house on the small island in Ganges Harbor last week, the Tennis Club cleared $24 after expenses were paid.

PALMER BROS. PAVE NANAIMO HIGHWAY

Hon. W. H. Sutherland Announces Award of Contract for Bituminous Surface—Essondale Project

Hon. W. H. Sutherland, Minister of Public Works, announced yesterday that the contract for paving two miles of the Island Highway south of Nanaimo had been awarded to Palmer Bros., of Vancouver, now engaged in construction of the Pacific Highway link. Bituminous paving will be used.

A contract for three-quarters of a mile of paving at Essondale has been awarded to the General Construction Company, Dr. Sutherland announced.

COWICHAN G.W.V.A.

Meeting at Duncan Names Committees for the Annual Labor Day Sports

DUNCAN, Aug. 3.—At a joint meeting last night of the Cowichan G. W. V. A. and the Women's Auxiliary, committees were named as follows, to carry out arrangements in connection with the annual Labor Day sports and ball: Finance committee—Captain J. Douglas-Groves, J. G. Sommerville, G. Kennett, L. Price, H. T. Reed and W. L. P. Young; sports committee—A. Bischlager, Captain Harry, A. Dunkley, J. Bodner, J. G. Sommerville, L. T. Price, W. Stacey, W. M. Dwyer, Major Grigg and W. Batstone. The last named gentleman will be in charge of the boxing tournament. Dance committee—W. J. S. Hatter, L. A. Helen, O. T. Smythe, J. Dick, and Mesdames Dunkeld, Hatter and Corbishley; advertising—J. E. Stillwell, O. T. Smythe and Hugh Savage; dance supper—The Women's Auxiliary of the G. W. V. A.; band and orchestra—J. Dick, G. Elliott and W. J. S. Hatter.

In addition to a varied athletic sports programme, it is planned to hold the annual boxing tournament, staging district championships in the 85, 105, 115 and 135-pound classes.

MOTOR FERRIES BUSY

NANAIMO, Aug. 3.—During the month of July, 970 automobiles were brought to this city from Vancouver by the steamers Charmer and Princess Patricia, and during the same period 950 departed over the same route. Of this number, 450 cars were from the United States, some coming from as far south as Florida and as far east as New York.

COST OF EDUCATION AT DUNCAN STATED

One Hundred Dollars Per Pupil for High School and Over Forty Dollars for Graded Course

DUNCAN, Aug. 3.—A statement just issued by the city treasury department, discloses the fact that the average cost of educating the children in the public schools of the city, works out at $41.20 per head per annum. The High School costs work out at just over $100 per pupil. The total enrolment for last term was 475, and already twenty-one fresh applications for registration at the September opening have been received. It has now been determined that it will be necessary, either to put on additional busses on the transportation routes at the reopening of school, or to put busses of greater capacity on the existing runs. It is probable that the latter course will be followed.

Many Answer

Either there is a surplus of school teachers in the Province at the present time, or else this district is particularly favored by the teaching fraternity as a desirable place in which to locate. The secretary of the Duncan Board has been deluged with applications for positions on the teaching staff of the Consolidated School, while one school with one vacancy, located near this city, has received over one hundred applications from those willing to fill the post.

PYTHIAN SISTERS' FETE

DUNCAN, Aug. 3.—On Thursday the Pythian Sisters held a garden party at Mrs. Dunkeld's residence. Fortune telling by Miss R. Evans, clock golf by Mr. W. G. Richardson, and Aunt Sally, by Mr. C. Stoney, proved drawing attractions. A guessing contest of the weight of a cake donated by Mrs. Savage, netted a nice sum, as also a box of candy, donated by Mrs. W. Evans. Mrs. Leyland won the cake with correct weight. Mrs. Jordan won the candy, being only three-quarters of an ounce out in her estimate. Miss N. Robertson won the clock golf for ladies, and Mr. W. N. Mitchell for the gentlemen. Tea was served under the trees, Mrs. Dunkeld being assisted by Mrs. Castle, Mrs. Henderson, Mrs. Batstone, Mrs. Evans and Mrs. Savage. Ice cream was dispensed by Mrs. and Miss Leyland. Maple Temple will realize a nice sum as a result of the afternoon's festivities.

NANAIMO HOSPITAL DIRECTORS

NANAIMO, Aug. 3.—The Board of Directors of the Nanaimo Hospital met last evening and elected Mr. Charles McCallum president of the Board for the ensuing year. Mayor F. A. Busby was elected vice-president, and Mr. John Shaw was re-elected secretary-treasurer. The election of the committee was left to the executive officers of the Board, and will be announced later.

GERMANY MECCA FOR MOHAMMEDANS

Germany is rapidly displacing Switzerland is a centre for all sorts of political agitators and refugees. They are attracted there by the falling mark and the tolerant attitude of the government. Switzerland rapidly is losing favor with radicals of all sorts. Persians, Turks, Indians, Egyptians, Arabs and Tunisians are so numerous in Berlin that they have united in the erection of a Mohammedan mosque in one of the best residential sections of west Berlin.

Mohammedans gained considerable foothold in Germany during the war. Many Mohammedans who were fighting with the Russian forces were taken prisoners by the Germans, or voluntarily gave themselves into German hands because they did not wish to fight against the Islamic brothers, the Turks. These Mohammedans were treated with great consideration by the Germans, who placed them in a camp at Wuensdorf, a Berlin suburb. A mosque was erected there for them, and they were given every opportunity to live in accordance with their religion. In fact, they were guests of Germany, rather than prisoners.

The missionary who is directing the construction of the new mosque belongs to an Indian Islamic movement which has over 500,000 adherents and is seeking to make the followers of Islam less fatalistic, without altering in any way the teachings of the Koran. These reformers are called Ahmadiaten, and seek to win their fellow-religionists away from the blind acceptance of the phrase, "Whatever happens is the will of Allah." In other words, they would persuade Mohammedans throughout the world that they need not submit to Christian domination; that a holy war is capable of freeing Islam if the followers of the true faith will throw off the spirit of the East and act with greater independence.

Not one person in fifty of the present population uses his or her brain to half its full capacity, says a famous scientist.

DOMINION Next Week

JACK LONDON'S

sensational, unusual and extraordinary story of adventure and romance. It's big, bigger than anything you've seen in a long time.

THE ABYSMAL BRUTE
Starring
REGINALD DENNY

Here you see Denny in the greatest picture in which he has ever appeared. It's the story of a youngster raised like an animal of the wild in the forests and mountains, and of his startling advent into the world of men and love.

With a great cast, including

Mabel Julienne Scott
Craufurd Kent
Hayden Stevenson
Buddy Messinger
and David Torrance

A HOBART HENLEY PRODUCTION

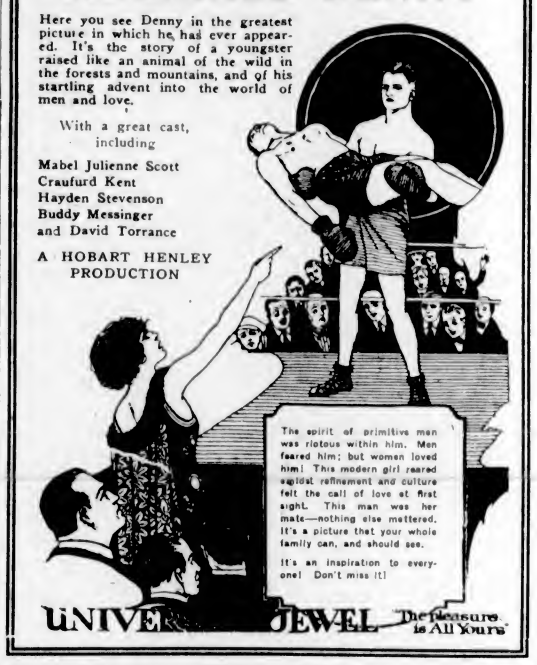

PAINT SUPPLY COMPANY
AUGUST
PAINT SALE
Buy at These Low Prices

Here is the most dependable retail paint store in Victoria having an August Paint Sale. The primary reason for this Midsummer Sale is to serve Victoria folks with good Paints priced far below regular, in order that new customers may be attracted, and convinced of their superior quality. It is also a service we feel our regular customers are entitled to.

Challenge Paint
In White and French Green

Gallons—Regular	$4.75
Sale Price	$3.95
Quarts—Regular	$1.40
Sale Price	$1.17

Popular Shades in CHALLENGE READY MIXED PAINT

Here is a thoroughly good Paint. It contains ingredients that are tested and proven. Challenge Paint is a durable product, whose colors are rich and full, and it will give you a wearing service unsurpassed by any other like product. You will admit that here is a real paint bargain. Colors: Cream, Light Brown, Dark Brown, Chocolate, Indian Red, Light Grey, Dark Slate.

Gallons—Regular $4.35. Sale Price	$3.70
Quarts—Regular $1.30. Sale Price	$1.12

Challenge Floor Paint

This is a top-notch Floor Paint that will give you an extraordinary amount of wear and service. It is a good hardwearing paint and it dries with an enamel-like finish. It may be washed without the slightest fear of injury. Colors pearl grey, lead and tan brown.

Quarts—Reg. $1.40. Sale Price	$1.19
Pints—Reg. 80c. Sale Price	65c

Challenge Floor Varnish

Challenge Floor Varnish may be had in light oak, dark oak and walnut. As well as for floors you'll find it an excellent finish for furniture and interior woodwork. It is easily applied and gives unusually long wear. This is a real bargain. Price, regular $1.75 per quart. Sale Price $1.19

A Bargain in Oil Shingle Stain

If your shingles are unprotected they will rot. The preservative values of oil constitute the chief features of the superior quality of this OIL SHINGLE STAIN. Its oil base assures you of long wear and lasting color value.

Regular, per gallon $1.95. Sale Price	$1.19
4 Gallon Cans, regular $7.20 each. Sale Price	$4.75

Bright Red Only

PAINTS BRUSHES & SUPPLIES

PAINT SUPPLY COMPANY
720 Yates Street Phone 1386

A Sure Relief For Women's Disorders
Ten Days Treatment Free

Orange Lily is a certain relief for all disorders of women. It is applied locally and is absorbed into the suffering tissue. The dead waste matter in the congested region is expelled, giving immediate mental and physical relief; the blood vessels and nerves are toned and strengthened, and the circulation is rendered normal. As this treatment is based on strictly scientific principles, and acts on the actual location of the disease it cannot help but do good in all forms of female troubles, including decayed and painful menstruation, leucorrhoea, falling of the womb, etc. Price $2.00 per box, which is sufficient for one month's treatment. A free Trial Treatment, enough for 10 days, worth 75c, will be sent Free to any suffering woman who will send me her address.

Enclose 3 stamps and address, Mrs. Lydia W. Ladd, Windsor, Ont.

SOLD BY LEADING DRUGGISTS EVERYWHERE

THE GORGE
The Place to Spend a Pleasant Day—Boating—Merry-Go-Round
Lots o' Fun

The Radio Boys' 1923 FANCIES

Showing Every Evening at 8:45
Matinees: Wed., Sat., and Holidays

Special Concerts Sunday's
Afternoon and Evening

The Colonist's Pictorial Page

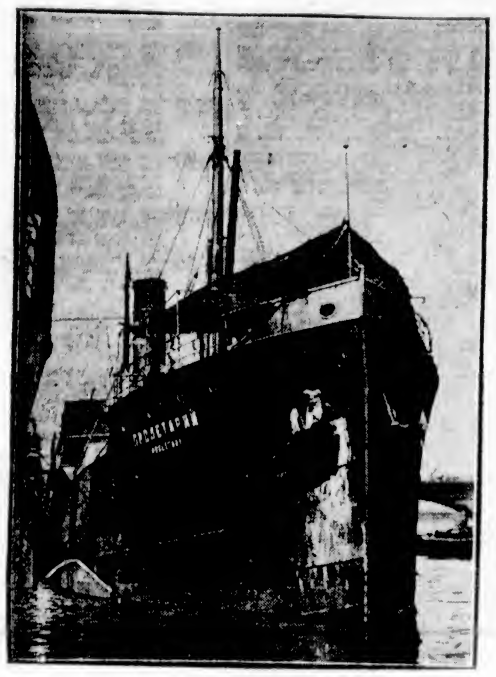

The Proletary was the first Russian trade ship to ply between Russia and London. London dockers refused to unload her cargo, which consisted of four hundred tons of eggs.

This advanced fall style displays the newest in sleeves, which are long and loose within four inches of the wrist. The skirt laps over and is drawn up on one side.

The K-26 is England's latest and largest submarine. It is now undergoing her trial trips at Portsmouth.

Because she is accused of being "unfaithful" to Germany during the World War, Frieda Hempel, world-famed singer, is howled down at every performance where she tries to sing in that country.

To the world's championship cowboy goes this Roosevelt Trophy, which is to be contested for on a point basis at Cheyenne Frontier Days in July and the famous Pendleton roundup in September.

The seventeenth annual contest between the bowling associations of England, Scotland, Ireland and Wales commenced at Croydon, England. It is twelve years since the contest last took place.

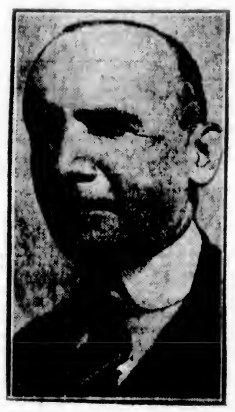

Count Harry Kessler of Berlin, well-known scholar and diplomat, who has arrived on this continent for an attempt to untic the European tangle by a series of lectures.

Benny Leonard proved that he is still the world's lightweight champion when he defeated Lewis Tendler in the fifteen, one-sided but interesting rounds.

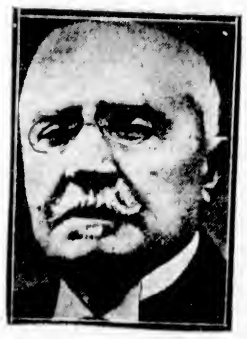

Dr. Alexander Tsankoff has been appointed premier of Bulgaria. He is one of the keenest financial authorities in all Europe, a noted scholar and author.

Miss Adelia Prichard of Portland, Oregon, has achieved the distinction of being elected president of the National Federation of Business and Professional Women's Clubs, which met recently.

A competitor, with an "out-size" nosebag, waiting his turn to be judged at "Our Dumb Friends League," Costers' Donkey Show at Kensington Palace Field.

Baron de Warzee, Belgian minister to Cuba, is now acting charge d'affaires at Washington during the absence of Baron de Cartier de Marchienne.

Princess Falmy Bey. French wife of the murdered young Egyptian Prince Ali Falmy Bey, who is accused of having shot and killed her husband in a fit of jealousy.

At the stamp market in Paris collectors of all ages and nations gather on Thursdays and Sundays of every week and trade various issues. Old and young are equally intent on their hobby.

Important Notices, Employment, Business and Professional Directory, Wants, Etc.

The Daily Colonist

INDEX TO CLASSIFIED ADVERTISEMENTS

For the convenience of those who wish to refer to any special advertisement in the Classified Columns, the following list has been alphabetically arranged, and each classification furnished with a number, viz.:

ANNOUNCEMENTS 1
MALE HELP WANTED 2
TEACHERS WANTED 58

The numbers shown on the right side of each heading appear in consecutive order in the columns. The alphabetical arrangement is not consecutive.

Acreage—For Sale 45
Acreage—For Rent 50
Acreage—Wanted 43
Agents Wanted 53
Announcements 1
Automobiles 28
Autos for Hire 30
Business Opportunities 34
Billiards and Pool 35
Boats and Launches 38
Business Directory 37
Cycles and Motorcycles 29
Church Notices 60
Dancing 57
Dressmaking 9
Educational 6
Farms for Rent 49
Farms for Sale 47
Farms Wanted 48
Flats and Apartments to Rent 21
For Sale—Miscellaneous 13
Furnished Rooms Wanted 17
Furnished Rooms to Rent 18
Financial 61
Houses for Sale 39
Hotel Directory 33
Housekeeping Rooms to Rent 19
Lost and Found 38
Music 7
Miscellaneous 10
Money to Loan 58
Personal 53
Professional Directory 33
Property for Sale 44
Property Wanted 45
Poultry and Livestock 27
Room and Board 15
Room and Board Wanted 16
Summer Resorts 41
Societies and Lodges 55
Situations Wanted—Male 4
Situations Wanted—Female 5
To Rent—Houses 23
To Rent—Furnished Houses 26
To Rent—Miscellaneous 11
To Exchange 8
To Lease 54
Teachers Wanted 58
Timber Brokers 59
Wanted—Male Help 2
Wanted—Female Help 3
Wanted to Rent—Farms 43
Wanted to Rent—Acreage 51
Wanted to Rent—Flats and Apartments 58
Wanted to Rent—Houses 24
Wanted to Rent—Furnished Houses 25
Wanted to Rent—Miscellaneous 32
Wanted—Housekeeping Rooms 20
Wanted to Buy—Houses 40
Wanted to Borrow 52
Wanted—Miscellaneous 14

CLASSIFIED ADVERTISING RATES

One and one-half cents a word each insertion, nine cents a word a week, with a minimum of 12 words, cash with order. No advertisement accepted for less than twenty-five cents.

Death and Funeral Notices, $1.50 first insertion, $1.00 for each additional insertion.

Marriages, Cards of Thanks and In Memoriam Notices, $1.50 per insertion.

Birth Notices, $1.00 per insertion.

Business or Professional Cards, of four lines or under, $5.00 per month. Additional space at $1.25 per line per month.

BIRTHS, MARRIAGES, DEATHS

DEATHS

HAWKINS—On July 23, at his home, 514 Queen's Avenue, George Erastus Hawkins, aged 74 years and 8 months, born in South Carolina. He is survived by his widow and one son, A. M. Hawkins, in Spokane, also three daughters, Mrs. J. B. Adams, of San Francisco, Mrs. C. S. Cunningham, of Los Angeles, and Mrs. S. E. Meits, of Estevan, B.C.

The remains are reposing at the B. C. Funeral Chapel, whence the funeral will take place on Saturday afternoon, at 2.15, proceeding to St. John's Church, where service will be conducted at 2.30. Interment at Ross Bay Cemetery.

GLAZEN—At his late residence, 2614 Rock Bay Avenue, Samuel Glazen, aged 68 years, born in Odessa, Russia. He is survived by his widow and three daughters, Mrs. D. Pertuett, of Seattle, Mrs. J. Wysansky, of Los Angeles, and Mrs. S. Gumbert, of Seattle, also one son, Louis, in Victoria.

The remains are resting at the B. C. Funeral Chapel, where service will be held on Sunday afternoon at 2.30. Interment in the Jewish Cemetery.

CARD OF THANKS

Mrs. Andrew Kelly and family wish to extend their heartfelt thanks to the Masonic order and all other friends for their acts of kindness and words of sympathy in their recent bereavement.

FUNERAL DIRECTORS

PROMPT, EFFICIENT SERVICE DAY OR NIGHT

SANDS FUNERAL CO
1613 QUADRA STREET
Lady in Attendance
Phones: Office 3306 Res. 6035 and 7021

A FUNERAL DIRECTOR who takes a deep interest in his work—who knows how to lighten the load of those dark hours—who overlooks none of the smallest details—is worthy of your consideration.

Such Is Our Reputation
THOMSON FUNERAL HOME
1625 Quadra Street Phone 498

McCALL BROS.
"The Floral Funeral Home of the West"
The keynote of our business—your confidence and the sacredness of our calling.
PHONE 383
Corner Vancouver and Johnson

ANNOUNCEMENTS 1

USUAL military 500 tonight, 1230 Government Street. 14 scrip prizes. Admission 25c. 8.30.

WHIST drive tonight in Foresters' Hall. Six scrip prizes.

WANTED—MALE HELP 2

FUR cutter to make collars and cuffs wanted. State experience and salary required. Vogue Limited, 624 Granville St., Vancouver.

MAKE Money at Home—$15 to $60 paid weekly for your spare time writing showcards for us. No canvassing. We instruct you and supply you with work. West-Angus Showcard Service, 59 Colborne Bldg., Toronto.

TRACTOR MEN received good pay last year on the Prairies. Prospects better this year. Learn NOW to handle any make of tractor and be one of the lucky gang. We guarantee to teach EVERYTHING regarding tractors or any internal combustion engine. Special half rates to men enrolling NOW.

INTERNATIONAL ENGINEERING SCHOOLS
313 View Street, Victoria

WANTED—Man with buzz saw to cut 8 cords wood. Matthews, Mt. Tolmie P.O.

WANTED—Countermen. Apply White Lunch, Government Street.

WANTED—A good motor car salesman; one who can produce. Box 646, Colonist.

WANTED—Experienced donkey yarding engineer. Apply the undersigned, stating wages required. New Ladysmith Lumber Co., Ltd., Nanaimo, B.C.

WANTED—FEMALE HELP 3

GOOD WAGES for Home Work—We need you to make socks on the fast, easily learned Auto Knitter; experience unnecessary. Distance immaterial; positively no canvassing; yarn supplied. Particulars, 3c stamp. Dept. 94-C., Auto Knitter Co., Toronto.

GOOD home to active person in return for light service. 520 Humboldt.

HELP wanted for light housework and care of child, 10 months; two in family; no washing; references. Phone 1957Y. 524 Simcoe Street.

STENOGRAPHER and file clerk wanted on or before Aug. 20. Apply in own handwriting, stating qualifications and salary expected, to Municipal Council, Oak Bay. Applications close Wednesday, Aug. 8. Applicant must reside in Oak Bay.

WANTED—FEMALE HELP 3 (Continued)

WANTED—Housemaid. Mrs. H. G. Wilson. Phone 4084.

WANTED — Experienced waitress and chambermaid wanted at once. Phone or write. Apply Qualicum Beach Hotel.

WANTED at once for Lake Cowichan—Good girl for general housework; good wages. Phone 5987L.

WANTED—Young girl to take care of two children, afternoons and evenings. Apply 1578 Craigdarroch Road.

WANTED at once—Good family cook. Box 600, Colonist.

WANTED—Girl to help with housework and care of two children. Apply 455 Bolerkine Road.

WANTED—Girl for the country, comfortable home. Phone 5214R.

WANTED—Young girl as mother's help and assist light housework. Sleep in. Mrs. R. G. Strachan, 1220 Oxford Street, or Phone 834.

SITUATIONS WANTED—MALE 4

AN experienced gardener wants four half days a week. Phone 6994R.

EXPERIENCED bookkeeper, accustomed to meet public; available September 1. Box 803, Colonist.

FENCING, clearing, town or country. Dangerous trees removed. Tree surgery. Phone 5283L1.

GARDEN work done, roses budded, carnations layered, and lawns laid. Phone 2772R.

WANTED—Young Englishman, age 22, desires situation, good at figures, slight knowledge of bookkeeping, typing and general office routine. Good appearance. Excellent references. Write S. T. Walch, 1158 Mason Street, Victoria, B.C.

SITUATIONS WANTED—FEMALE 5

CAPABLE young woman wants work in country, from now till October 1, at cooking, housework or nursery governess. Write Miss M. S., 1334 Rockland Ave., or phone 3184X.

EXPERIENCED Englishwoman would cook for camp of 12 men; or as kitchen help, hotel or club, where man cook employed. State particulars, wages, outings. Mrs. Pariah, Postoffice, Crofton.

EXPERIENCED bookkeeper, with knowledge of typewriting and general office work, desires position. Box 671, Colonist.

EXPERIENCED Englishwoman requires work as chambermaid or general housework; daily. 128 Superior Street.

GIRL desires situation as companion or mother's help, in return for board and lodging for coming term of High School. Apply Box 375, Colonist.

LADIES' and gentlemen's repair work. Phone 5433R.

POSITION as housekeeper for gentleman, by reliable Englishwoman. Box 309, Colonist.

POSITION as housekeeper or companion-help in refined home, thoroughly domesticated; or would take position as matron in small private school. Box 533, Colonist.

STEADY woman wishes work by day or by hour, cleaning. Box 571, Colonist.

STENOGRAPHER requires post in any city, fully experienced, excellent refs. Box 521, Colonist.

YOUNG girl would like light housework and assist with children, sleep home. Phone 5828R2.

YOUNG girl would like to learn millinery; has had some experience. Box 500, Colonist.

TEACHERS WANTED 58

WANTED—Three teachers for Victoria High School. Subjects: Science, Latin and English. Also two Domestic Science teachers for elementary schools. Duties to commence September fourth. High School applicants must be University graduates, normal trained and experienced. Applicants must specify academic qualifications, length and character of service and subjects qualified to teach. Applicants requested to have inspectors under whom they have served send confidential statements to the Municipal Inspector. Applications will be considered August 15. Victoria School Board, Victoria, B.C., August 2, 1923.

EDUCATIONAL 6

B. C. DRAMATIC SCHOOL, Fort Street. Phone 4631. Elocution, deportment, expression.

CROSBY SCHOOL, 1137 Rockland Avenue, Victoria. Junior School for girls. Excellent accommodation for limited number of boarders, from 8 to 12 years old. For particulars apply to the Principal, Miss Gulland.

SCHOOLMASTER wishes pupils for Summer holidays, ages 8 to 15. Phone 8188R.

SHORTHAND SCHOOL, 1011 Government Street. Business subjects, thorough tuition. E. A. MacMillan, principal. Phone 374.

SPROTT-SHAW BUSINESS INSTITUTE. Courses: Commercial, stenography, clerical, higher accounting, collegiate preparatory, civil service. Phone 28, or write for syllabus. Individual instruction. New Weiler Bldg. New pupils will be accepted each Monday for day school and each Tuesday for night school.

SEFTON COLLEGE for girls, 865 Menzies Street, Victoria. Primary to matriculation. Excellent accommodation for boarders. Autumn term begins September 7. Headmistress, Miss E. F. Roberts, L.L.A.

MUSIC 7

A COLUMBIA School of Music course offers in singing (Italian method), piano, violin, harmony, theory, elocution. Brilliant successes in Royal Academy examinations; greatest number of honors and largest number of passes of any school in Victoria. The pupils' recitals held every month are open to the public. 1106 Broad Street. Phone 7375.

AT DOMINION ACADEMY OF MUSIC. Students gained the highest honors (2 L.A.B. diplomas and 1 distinction), and largest number of successes (78) in recent Assoc. Board R.A.M. and R.C.M. exams; bringing grand total of successes to 1,141, highest in Canada. Pupils' monthly recitals. Corner Fort and Cook. Principal, Madame Webb, M.I.S.M. Phone 1921.

ADVANCED and elementary violin tuition. Special terms for beginners. Drury Pryce, 1846 Fort. Phone 1114.

BANJO, MANDOLIN, GUITAR, and all stringed instruments taught by W. G. Plowright, 1115 Broad Street. Phone 1664. Res phone 1111Y1. Hours, 1 to 9 p.m.; Saturdays, 3 to 1.

ERNEST SEMPLE, violinist and teacher. 1318 Mitchell Street. Phone 5747.

MISS NELLIE HIPWOOD, L. O. C. M., teacher of piano and saxophone. Terms moderate. Success assured. Children's teaching a specialty. Studio, 504 Hibben-Bone Bldg. Phone 5036L.

MISS FOX, teacher of piano, 358 Mason. Phone. Lessons at pupils' homes.

PIANOFORTE

MRS. E. SEMPLE — Pianist and experienced teacher of piano. Pupils prepared for examinations if desired. 1318 Mitchell Street. Phone 5747.

MISS INA GORDON, teacher of piano and violin. 808 Blanshard Street.

PIANOFORTE pupils wanted in Victoria West and Gorge, 50c per lesson. Apply Box 471, Colonist.

REGINALD H. COX, L. Mus. (McGill), pianoforte teacher. Homes visited. Studio, 1478 Fort St. Phone 399.

TO EXCHANGE 8

AN Agreement on 5 quarter sections of well improved prairie land for $11,000, to trade for Victoria or Island property.

We have an Oak Bay Bungalow to trade for good agreement or contract. Equity $3,000.

Several local properties to trade for Vancouver homes.

DENFORD'S LIMITED
524 Pemberton Bldg. Phone 4543

GORDON HEAD—To exchange, 3½ acres, strawberry and chicken ranch, deep black loam, for a 5 or 6-room bungalow, city limits or nearby. Box 5636, Colonist.

DRESSMAKING 9

AN experienced dressmaker, work by the day. Phone 3780L.

AFTERNOON and evening gowns, also suits. 103 Woolworth Bldg. Mrs. Yloena. Phone 5517.

DRESSMAKING—Blouses, kimonos and alterations promptly done. Room 14, 1074½ Yates Street.

MADAME ISOBEL—French dressmaking; good style, reasonable charges. Phone 6194X. 1034 Rockland Ave.

RELIABLE dressmaking and tailoring; moderate charges. Phone 4110L.

TAILORING, dressmaking, by day; no botched work. Phone 7547.

MISCELLANEOUS 10

DR. HUGH CLARKE, Dentist, 414 Central Building, 9 a.m. to 6 p.m. daily; Monday, Tuesday and Thursday evenings.

PAINTING, Paperhanging, Kalsomining. R. Donaldson, 1693 Bay St. Phone 6041X.

PAINTING, paperhanging, kalsomining. J. J. Ross, 864 Pembroke. Phone 8283.

SAWS, all kinds, filed, set, gummed, etc. Phone W. Emery, 1567 Gladstone Ave.

THE WESTERN DETECTIVE AGENCY, 22-23 Board of Trade Bldg. Service day and night. Phone 910.

THE FAMILY PICTURE ALBUM! IS IT COMPLETE?

Mother, Dad, Brother, Sister—have each one in the best possible photograph.

ARTISTIC PHOTOGRAPHY, insuring the finest workmanship the art can command, is here, in Victoria.

Call at the studio for samples and prices.

GIBSON'S STUDIO OF PORTRAITURE
Wilfred Gibson
Phone 3217 320 View St. (Central Blk.)

VICTORIA JUNK AGENCY CO., LTD. 1318 Wharf St., and 563 Johnson. Buyers of all kinds of junk, tools, machinery, etc. Orders promptly attended to. Phones 1336 and 1502.

MACHINERY FOR SALE

FOR Sale—Avery gas tractor, 8-12-h.p., in running order, $400 cash. W. Naville-Smith, Parksville.

TO RENT—MISCELLANEOUS 11

FOR Rent—Modern store, newly modelled, Government Street, next to New England Hotel. Apply Phoenix Brewery.

FOR SALE MISCELLANEOUS 13

ASPARAGUS, giant, per 100, $3; broccoli in 5 sorts and cauliflowers in 5 sorts, 100 $1, 1,000 $5, 13,000 $50; Brussels sprouts in 3 sorts, cabbage in 15 sorts, kale in 3 sorts, Savoys in 3 sorts, lettuce in 4 sorts, all above at 100 50c, 1,300 $4, 10,000 $25, in fine order now to plant. Bedding and greenhouse plants in fine variety from best seeds only. Rose and fruit tree stocks in Autumn, in strong plants, well graded. Shrubs and trees of most good kinds. Standard roses, a very fine lot. My new price list ready in Autumn. C.W.O. James Simpson, 611 Superior, Victoria. Phone 1994.

A. HICKLING'S Bargains — Chevrolet, $225; tenor trombone, $25; violin, $5; 'cello, $15; brass bass, $15. 742 Pandora Ave.

ANTIQUE genuine Jacobean oak coffer for sale; also piano, nearly new, splendid tone. 122 Clarence St.

AWNING for sale at 1720 Cook Street.

AMERICANS and antique collectors—Twenty-one photoglyptic reproductions of great historical documents of America from 1775 to 1812. Box 803, Colonist.

AN upright piano, Heintzman, same as new, $250, $5 monthly. 1817 Quadra.

BOTTLES—If you want bottles or jars we have them, all sizes, from 15c per dozen. Wm. Allan, 2633 Ross St.

BATTERY charging and repair plant, Westinghouse motor generator, direct connected, capacity ten 6-volt batteries; lead burning transformer, low reading volt meter. Hutchison's Electric Works, Langley street.

BABY buggies, English, cheapest in city. Terms if desired. Brown, 903 Hareward Road, Victoria West.

B. C. HARDWARE & Paint Co., Ltd., has moved across the street.

BARGAIN—Solid oak cheval mirror, 6 ft. long, in dandy order, $27.50. Oddy's, 1817 Douglas St. (one block below Hudson's Bay Building).

BLACK voile evening dress, used very little, well made, trimmed clean satin and black lace, bust 38, $15. Phone 2858L.

CHOICE loganberries—Pick your own, 4c lb., North Dairy Road, just off Shelbourne, one block north of Hillside. A. Scott.

CHILD'S cot, $5, couch and mattress, $2, extension dining table, $5.00, doll's buggy, $1.50, doll's house, $1, Monarch range, $15, splendid condition, player-piano, other furniture, cheap. 7587L.

CHERRIES ripe—English Morellas. Book your orders. Phone 2956LL. Box 648, Colonist.

CHERRIES—Pick your own, 4c lb.; delivered, 16 lbs. $1.00. Close in. Phone 3964.

COMPLETE course in business administration and accountancy, 7 volumes, Morocco binding, new, also Victor talking machine. What offers? Phone 4695X2.

ECLIPSE gas range, white enamel lining, high oven and broiler, like new. 7745L.

FOR Sale—Cider press, good as new, cheap. Apply G. Halet, Saanichton P.O., or phone Keating 101.

FOR Sale—Household furniture; also several articles of baby's furniture. 438 Garbally Street.

FOR Sale—Beautiful eating and preserving cherries; also strawberries. Bring your own containers. Gordon Head Tea Rooms (Home Products Farm), corner of Ash and Tolleck Road, Gordon Head.

FOR Sale—Furniture of 6-room cottage, new. 2218 Quadra. Phone 6571L.

FOR Sale—Flat-top writing table, good condition, $9. Phone 7019X.

FOR Sale—Set of 5 golf clubs and bag, good as new, $20. Box 610, Colonist.

FOR Sale—Piano, show case, cash register, Brantford scales. Phone 2610.

FOR Sale—5 hives of bees. Phone 4045L.

FOR Sale—Sample suitcases, $1.75, well-made English trunk, $17.50, Win. rifle, .22 repeater, $12.50, drawing sets, $4.50; one-man crosscut saws, $3.75; lady's English riding saddle, $12.50, 8x-power prism glass, $27.50, real leather valises, $9.50, auto Klaxon horn, $3.50; leather gloves, 25c; playing cards, 25c, boy's bicycle, $9.50, racing bicycle, $35; new outer tires, $1.95, extension handle posts, 75c, pedals, $1.50 per pair; spectacles to fit any sight, from 25c. Jacob Aaronson's New and Second-hand Store, 581 Johnson St., 4 doors below Government St. Phone 735.

FOR SALE—Wee McGregor saw outfit, good running order with two saws. Mac's store, Stole Street.

FOR Sale—Four-burner gas range, with oven. 833 Belton Ave.

FOR Sale, cheap—5-h.p. four-cycle Wolverine marine engine, in first-class order. Apply to 428 Superior St., after 6 p.m.

FOR Sale, at exceptionally low prices—Large and small farm tractors. Thos. Plimley, Ltd., Victoria, B.C.

GAS water heater, second-hand Reliance, with fittings, ready to set up. Phone 2461.

GLADSTONE buggy, good condition, silver-plated fittings, cost $200; will take $10 for quick sale. Phone 2889L.

GARDENS designed and built under the personal direction of Mr. Hutchison, F.R.H.S. We grow and sell rock plants and send price lists free. Rockhome Gardens, Wilmar Street, Victoria. Phone 4158L.

LADY'S good tweed suit, 40 bust, sacrifice, $3, other articles, cheap. Box 655, Colonist.

Established 1908

"Advertising is to business as steam is to machinery"

MERCHANTS! REMEMBER THIS—

The function of advertising is to sell, but it is not limited to selling new customers; it includes keeping old customers sold. Naturally you are vitally concerned in increasing the number of your patrons. You want to see your volume of business go up as quickly as possible. But in the meantime you don't want to lose any of your old customers. And the best means of holding as well as increasing business (next to the efficiency of your service) is —ADVERTISING.

NEWTON ADVERTISING AGENCY

Advertisement Writers and Advertising Contractors

Multigraph and Mimeograph Circular Letters and Postcards. Addressing. Mailing. Rates Quoted for Local, Dominion and Foreign Publications.

Suite 24, Winch Bldg. Phone 1915

FOR SALE—MISCELLANEOUS 13 (Continued)

LARGE oak wardrobe, a snap. Phone 1985R.

LOGANBERRIES—Come and pick them, 4 cents per pound. J. F. Brown, Cordova Bay. Phone 7692Y.

LARGE oak wardrobe, with full-length mirror. A snap, $25. Oddy's, 1817 Douglas St.

LADIES AND GENTLEMEN'S DISCARDED CLOTHING FOR SALE
SHAW & CO.
735 FORT STREET PHONE 401

MAHOGANY Bedroom suite, 3 pieces, like new. Bargain, $110. Island Exchange, 739 Fort Street.

MALLEABLE steel ranges, $3 per week. Phone 4669. 1424 Douglas Street.

CHERRIES—CHERRIES—CHERRIES

OLIVET preserving, 6c per pound. Bring your scissors and pick them yourselves. No children allowed. McRae, Cedar Hill Road. Phone 1693.

OLIVET CHERRIES, 12 pounds for $1, delivered. Phone 4055X1.

POWERFUL twin-cylinder outboard motor, cheap; also boat, sail and oars. 3283 Linwood.

POOL table, full size, folding legs, including accessories. A snap. Tyldesley's, 748 Fort St.

QUANTITY of good second-hand bricks for sale, cheap. 1717 Fernwood Road.

RASPBERRIES, loganberries, blackberries, all vine ripened, full flavor, by the pound or crate, delivered from the grower direct to you. Phone orders, 4032X.

THE CHICKEN SHOP

ROASTED chickens, fresh daily. Dale and daughter, 843 Fort St. Phone 6667.

SECOND-HAND lumber, also sliding doors, suitable for garage or barn, splendid condition. 921 Courtney St., or phone 5658R.

SNAP—Oak dressing table, good as new, $9. Oddy's, 1817 Douglas St.

STOCK and 5 dies, in good shape, only $8.50. Island Exchange, 739 Fort Street.

BEES! BEES! BEES!

SUPPLIES—If it is anything in the Bee line, we have it. SAVORY'S SEED STORE, 610 Johnson Street. Phone 1021.

TWO children's tricycles, ages six to nine, practically new, cost $50; accept $35, or sell separately. Phone 7445R1.

VICTROLA, Model IX, with 13 carefully selected records. Model IX now sells for $100 new. This one, with records, all in first-class condition, for $50. Phone 3064X.

WOOLLATT, 1033 St. Charles St., and 617 Fort St., for choice antiques. Phone 515 or 2469.

20 ACRES of oat hay, ready to haul. What offers? Humphries, Wilkinson Road.

THE MOORE-WHITTINGTON LUMBER CO., LTD.
DOORS, WINDOWS, LUMBER, ETC.
City or Country Orders Receive Careful Attention

WANTED—MISCELLANEOUS 14

ABSOLUTELY Best High-Class Discarded CLOTHING Bought and Sold at MRS. JOWITT'S, 821 Fort. Phone 2184. Special Offers for Gents' Clothing.

ATTENTION!—Mrs. Shaw, formerly of Winnipeg and Edmonton, will call and pay cash for discarded clothing. Phone 3490. 809 Fort Street.

BEST prices paid for ladies', gentlemen's and children's good-class clothing, household linens, etc.
MRS. WARDALE
1821 Douglas St., block below H.B. Co. Phone 2883

DON'T Hesitate—Phone 840s if you have any furniture you wish to dispose of. Our representative will call and offer current prices. Island Exchange, 739 Fort St.

DIAMONDS bought for cash, 881 Johnson Street. Phone 735. Will call at any address. Business strictly confidential.

CALL 6185—WE PAY BEST PRICES FOR bottles, rags, tools, stoves, furniture or anything else you wish to dispose of. We call anywhere, any time. Try us.

FORD touring, appearance immaterial; good mechanically, no dealers. State price. Box 621, Colonist.

GENTLEMEN'S DISCARDED CLOTHING BOUGHT
BEST PRICES PAID WE CALL
SHAW & CO.
735 Fort Street Phone 401

I WILL pay your own price for gents' cast-off clothing, providing you are within reason. On the outside cover of the phone book is the B. C. Funeral Co.'s ad., and on the inside of that cover is my address: A. Lende, 558 Johnson St. Phone 7058.

MAHOGANY extension dining table. Woollatt, 1036 St. Charles St. Phone 515.

ODDY'S are open to buy good-class furniture, carpets, ranges, etc. Good prices paid. Phone 1855.

TURN YOUR TRASH INTO CASH

WE buy rags and bottles, also tools, stoves and furniture, etc., etc. Phone 6186.

WANTED—Old bicycles and parts, in any condition. Victory Wreckage Cycle Works. Phone 735. 581 Johnson Street. Will call at any address.

WANTED—Stereopticon, must be reasonable in price and in good condition. Phone 2321, 10 to 12 a.m.; 3 to 4 p.m.

WE WILL CALL AT ANY ADDRESS and pay highest prices for bottles, rags, tools, stoves, furniture or anything else. Top prices paid. Phone 6188.

WANTED to Buy—Two or three rooms of good furniture. Phone 2322.

ROOM AND BOARD 15

A QUIET and comfortable home at reasonable rates. 1110 Hulte Street, Vancouver, B.C.

BEDROOM, with or without board; private home. 733 McClure St.

COMFORTABLE home for 2 paying guests, near town and golf links, terms reasonable. Phone 1064L.

CHARMING Summer home, near sea, car and golf links; large grounds, home cooking; reasonable. Phone 4945L.

ETHEWOLD, 706 Cook Street—Sunny rooms, good service and cooking; large, pleasant garden; near business centre. Miss Hauwen.

FIRST-CLASS rooms, meals optional. Lovely grounds. English cooking. Vernon House, 926 Humboldt St.

FURNISHED rooms, with or without board, ladies only; near Beacon Hill. Phone 4015L.

HIGH-CLASS accommodation; English cooking, terms moderate. Phone 5168. 1144 Rockland Avenue.

MOSSFIELD Convalescent Home. Invalids, elderly ladies and gentlemen. 1263 Richardson Street.

NICELY furnished room and board, with private family; every home comfort. Phone 1018L.

OAK BAY—1155 St. Patrick St.—Comfortable rooms and board. Phone 7532L2.

ROOM and board, close in, near sea and park; nice garden; sunny rooms. Phone 5519R.

SPLENDID home, also cottage rooms; meals optional. 950 Bank Street. Phone 2453Y.

VISITORS to city wishing to live privately are offered comfortable home, reasonable terms. Apply Box 677, Colonist.

FURNISHED ROOMS TO RENT 18

AN exceptionally well furnished bed-sitting room to let, suitable for two persons, with facilities for cooking adjoining, close in. Apply Mrs. Edwards, 1943R.

FINEST marine view in Victoria. Well furnished sitting, 1 or 2 bedrooms, kitchen, sleeping porch; every convenience; close to Beacon Hill Park. Phone 3157R.

NICELY furnished bedrooms, private family, near Parliament Buildings. 141 Government.

TO Let—Large front room, furnished; meals optional. 787 Vancouver St.

TO Let—Furnished front bedroom, in James Bay district, near car line and beach. Phone 346L.

2 FURNISHED front rooms, suitable for elderly couple or business men. 1155 Leonard.

HOUSEKEEPING ROOMS TO RENT 19

DELHI HOTEL—Housekeeping and single rooms. 817 Yates St. Mrs. Shelton.

FURNISHED housekeeping rooms with gas, half block from Spencer's. 733 View St.

FURNISHED housekeeping and single rooms. Fairfield Hotel, opposite City Hall.

HOVE LODGE — Housekeeping rooms. Children not objected. Phone 7503O. 616 Michigan Street.

HOUSEKEEPING ROOMS TO RENT 19 (Continued)

HOUSEKEEPING rooms, electric light, hot and cold water, steam heat, gas, elevator service, $9 to $15 per month. The Griffith Co., Ltd., Hibben-Bone Bldg. Phone 1462.

ONE room and one two-room suite. 757 Vancouver St.

HOUSEKEEPING ROOMS WANTED 20

UNFURNISHED large or 2 small rooms, for August or September 1, close in or Fernwood. 1117 Fernwood Road, or Box 499, Colonist.

FLATS AND APARTMENTS TO RENT 21

AT Park Mansions—Cosy furnished suite, all modern conveniences, Quadra and North Park. Apply 172 Quadra St.

AT Mount Edwards, Vancouver Street; furnished flat for rent.

AT the October Mansions—A furnished and unfurnished and basement flat. Phone 2382.

AT Collinson Apts., 1116 Collinson—Attractive four-room apartment, unfurnished, redecorated; adults.

ALANDALE Apts., Linden Ave. Apply 416 Sayward Bldg. Phone 5088.

A ONE, two and three-room apartment to rent, 827 Pandora Avenue. Phone 3918O. Light, clean, reasonable.

AT Le Roy Apartments—Nicely furnished three-room suites, reasonable. 508 Montreal St.

AT Beacon Hill Apts., 421 Vancouver—Nice front furnished suite. Phone 3523.

AT Normandie Apartments, Cook Street—Furnished or unfurnished suites to rent.

ATTRACTIVE apartment, unfurnished or furnished; seldom vacated. Stanley Apts., Linden Avenue.

ABSOLUTELY modern, clean and warm suite for rent, near park, city and sea. Glengarry Apartments, 316 Cook Street.

BELL Apartments, 1321 Cook Street—Unfurnished suite for rent. Apply Suite 4.

COSY rooms, suites, furnished or unfurnished; day, week, month; fully modern; rates moderate. Ritz Hotel. Phone 61 and 62.

CARLTON—Three-roomed furnished suites. Also single rooms, week or month; central. 711 Pandora. 4745R.

FURNISHED sitting-room and kitchenette, and one or two bedrooms, upstairs. 1147 Fort Street. Phone 5857L.

MORRISON apartments, corner Hilda and Chester, Fairfield. Suite furnished or unfurnished. 7130L.

OLYMPIC Apartments, 1120 May—Furnished flat. Phone 4288O for appointment.

ROCKLAND Private Hospital—Furnished housekeeping 2-room suite to rent, $15.50, water and light. Phone 4612L.

SUITE of rooms, modern conveniences. 115 Government St. Phone 2572L for appointment.

SYLVESTER Apartments, 711 Yates—Housekeeping rooms, single and en suite; also bedrooms. Phone 5683O.

ST. Helens Apartments, 828 Courtney St. (opposite Cathedral). Housekeeping rooms, single and en suite, bedrooms. Phone 5851O.

TO Let—Furnished housekeeping rooms, very convenient and pleasant. 1020 Yates. Phone 4239.

THREE-ROOM suite, Wick Building, Oak Bay Avenue, low rental. Apply Janitor.

THE Kensington, 919½ Pandora Avenue, furnished suite for rent. Phone 5405O, adults only.

VERY comfortable furnished flat (self-contained), garden. 207 Government St. Phone 3095R.

$25—SUITE "E," Mellor Apartments, 821 Broughton Street, 2 rooms, kitchenette and bath, unfurnished; hot water and hot water heating. Apply Mellor Bros., Ltd., 819 Broughton Street.

3-ROOM suite, new, modern; beautiful view; central, near park. Phone 2884.

TO RENT—HOUSES 23

931 Fort St., 3 rooms	....	$20.00
2616 Forbes St., 6 rooms	....	17.50
1213 Vancouver St., 6 rooms	....	17.50
2202 Douglas St., 6 rooms	....	10.00
918 Hillside Ave., 5 rooms	....	10.00
125 Edward St., 5 rooms	....	10.00
658 Burnside Rd., 9 rooms	....	10.00
2891 Douglas St., 5 rooms	....	8.50
1011 Johnson St., 5 rooms	....	8.50
1205 Quadra St.	....	8.00
565 Hillside Ave.	....	7.50

For particulars apply to
W. G. CAMERON, City Land Commissioner,
City Hall, Victoria, B.C.

A THREE-ROOMED cottage. Apply to D. Fraser, Colonist Office. Phone 11 or 1383R.

ESQUIMALT—487 Lampson Street, "The Firs" — Immediate possession. Ten rooms, modern, one acre of garden, including tennis lawn, garage, etc., close to golf links, beaches and car, or will sell on very easy terms. Apply Owner, T. H. Slater, 611 Union Bank Bldg.

ESQUIMALT—Modern three-roomed apartment, $10 month. Phone 2285R.

FOR Rent—6-roomed house, close in; bright, clean, gas and bath; low rent. 1058 Balmoral Road. Phone 4115L.

FOR Rent or Sale—4-roomed cottage, pantry, phone, light and water, easy terms. Phone 7827L1.

FOR RENT—Cottage, with six acres, good well. Suitable for small fruits and poultry. Box 563, Colonist.

FIVE-ROOMED cottage, with attic, on Mears Street. Apply 1181 Mears St.

GOOD 4-roomed house, 3250 Eldon Place; light, water. Rent, $9. Apply 658 Dunedin Street. Phone 6026X.

HOUSES, furnished and unfurnished, for rent and for sale on easy terms. Lloyd-Young & Russell, 1012 Broad Street. Phone 4688.

HOUSES to Rent, ranging from $8 per month upwards. Apply Insurance Dept., Findlay, Durham & Brodie, Union Bank Bldg.

NEW four-room cottage, on waterfront, range, built-in fixtures. 1357 Crescent Road.

OAK BAY—2643 Cavendish Ave., 2-story, 8-roomed fully modern residence, with hardwood floors and in excellent condition; $40 per month. P. R. Brown & Sons, 1112 Broad St.

OAK BAY—Two blocks from car and beach—Modern eight-roomed residence, newly painted, inside and out; hardwood floors, built-in features, open fireplace; cement basement, furnace and laundry tubs, large lot, garage, etc. Rent only $35 per month to good tenants. Apply

P. R. BROWN & SONS
1112 Broad Street Phone 1073

RENT—Waterfront property near Gorge, 4-roomed bungalow, with 2 lots. 434 Kerr Avenue. Rent, $12. Phone 7688R.

SPLENDID 5-roomed bungalow, Beechwood Avenue; fully modern, more attractive than average bungalow. 2315 Wark St. Phone 997Y.

TO Rent—8-room modern house, good locality, furnace, garage; $35. Phone 558.

WATERFRONT—Three-roomed cottage for rent, Macauley Point. Apply corner Kinver and Munro, Macauley Point.

5 ROOMED modern bungalow, blinds, good electrical fixtures, cement basement, furnace, wash tubs, redecorated throughout; close car line, rent $30, lease given if references supplied. Phone 1075R1.

8-ROOMED house to rent, pipeless furnace, kitchen range, laundry tubs, within easy reach of cars and school; select locality; rent $40. Phone 2068X.

6-ROOM bungalow, newly renovated, on Esquimalt Road. Phone 3475.

WANTED TO RENT—HOUSES 24

WANTED, September 1, by careful tenants, adults—About five-room modern bungalow, close in. Give location and rental. Box 659, Colonist.

WANTED to Rent—Five or six-roomed modern bungalow, in good condition, with garden and garage, by careful tenants, no children; four-mile circle, waterfront preferred. Box 627, Colonist.

AUTOS FOR HIRE 30

AUTOS FOR HIRE at low rates. City or country. Phone 673.

CAR FOR HIRE
PHONE 2724.

WANTED TO RENT—FURNISHED HOUSES 25

WANTED for desirable tenant—A furnished house in Oak Bay, with four bedrooms, heating system, garage and garden; handy to beach. Will rent for six months from September 1. Apply Grant & Lineham, Ltd., 1609 Douglas St. Tel. 634.

TO RENT—FURNISHED HOUSES 26

A NICELY furnished apartment, gas, coal range, every convenience; near High School, $25, suit business people. Phone 4103L.

FURNISHED 3-room cottage, near High School, $20. Apply 2011 Fernwood Rd.

FROM August 15, for three months—Furnished 4-room cottage, light and water, fruit and vegetables, $20. J. Stott, Feltham Road, Gordon Head.

FOR Rent, from September 1—A comfortably furnished home, furnace heated, also stove heat, modern in appointments. Apply on premises, mornings or after 6 p.m., 1127 Catherine St.

MODERN furnished bungalow, Gorge district; $26.50, including water. Apply 501 Obed Ave., or 306 Hibben-Bone Bldg.

MODERN well-furnished house, 7 rooms, cement basement, etc., near town. Phone 1942R.

SEVERAL nicely furnished modern houses, reasonable rents; also unfurnished. Bagshawe & Co., Sayward Bldg.

TO Rent, for 3 months, with option of lease or purchase—5-roomed house, partly furnished preferred, and about 5 acres at Gordon Head. Box 651, Colonist.

6-ROOM furnished bungalow, jitney passes door. Phone 6544Y.

POULTRY AND LIVESTOCK 27

A BOILING FOWL, 23c lb. Special, today and Saturday—Fresh killed boiling fowl from 20c. Also fine selection crate-fattened milk-fed broilers and roasting chickens.

New Laid Eggs, 2 doz., 65c.
JOHN DAY
Government Street Market, 622 Yates Street and Main Entrance, City Market
Phones 1068 and 7181

A. A. DALE buys all kinds of Poultry at top prices for cash. 843 Fort St. Phone 5882.

BIRD AND PET SHOP

Splendid selection of pups in now. Old English Sheep dogs cheap. Poms, Bostons, Airedales, Cockers, Spitz, Spaniels, Collies, Belgian Griffons, Pekinese.

1316 GOVERNMENT STREET

AT Stud—Poms, Pekingese, Airedales, Bostons, Yorkshire Terriers, Scotties, Cockers, Wire Fox Terriers. Capitol City Registered Dog Breeders' Association. Information and particulars at The Bird Store, 1316 Gov't St. Phone 836 or V.C.K.C. Phone 7340L.

BEAUTIFUL Belgian Griffon puppies. Only kennel in West. 346 Simcoe; 2466R.

BEST prices paid for poultry. Seaview Poultry Farm, 622 Dallas Rd. Phone 6860.

FOR Sale—1-gal., 5-year-old grade Jersey cow, T.B. tested, fresh October, still milking. Apply G. Halet, Saanichton P.O., or phone Keating 101.

FOR Sale—Five excellent cows, good milk route, with utensils, new straw cutter, stack cover. 3178 Bethune Avenue, on Cloverdale, Saanich.

FOR Sale—Registered Nubian goat, milking 2½ quarts. 176 Head.

FOR Sale—Thoroughbred pointer and setter puppies. Apply Capt. George, care Thos. Plimley, Ltd., Garage.

FOR Sale—Thoroughbred pedigree Irish setter, 15 weeks old, from prize winning and good hunting parent. Cole, Cowichan.

FOR Sale—20 April-hatched White Wyandotte pullets, good laying strain, $1.50 each. Postmaster, South Pender.

FOR Sale—English setter pups, 5½ months old; pedigree registered. Bachelor Racket stock. Apply E. P. Johnston, phone 16F Keating.

MILK RANCH BARGAIN

GOING concern — 14 cows (Jerseys), Holstein bull, 6 heifers in calf, 6 heifers not bred, 3 calves, 25 turkeys, 300 laying hens and chickens, number of geese, 6 pigs, utility motor express, harness and express wagon, dairy utensils; 6 acres in oats and hay, 1½ acres of corn and sunflowers, with 86 acres grazing. Price for stock, utensils, produce and car only $2,200 for a quick sale. The ranch, 4-room house, barns and outbuildings are held on a transferable lease at $22.50 per month. Situated 8 miles from Victoria. Crown Realty & Investment Co.

MILKING goat for sale; also nanny kid. Burness, Glyn Station.

POINTER puppies from well-bred hunting stock; dogs $10, bitches $5. Major Christison, Shawnigan Lake.

TWO goats, one Saanen, one Toggenburg, both milking, young; must sell. Phone 4695X2.

TOY Pomeranians for sale, male and female puppies. Phone 3856X.

THE Jersey Aviary—Hartz Mountain and Belgian Roller canaries. My birds always please. Apply 2655 Work Street.

WELL-BRED Toggenburg doe kids, naturally hornless, five months old. 2263 Linwood.

AUTOMOBILES 28

TODAY'S LIST OF USED CAR SNAPS

1921 FORD TOURING	$475
1920 FORD SEDAN	$595
1916 FORD TOURING	$160
1917 CHEVROLET TOURING	$295
1919 CHEVROLET TOURING	$375
1917 DODGE TOURING	$495
1921 DODGE TOURING	$825
1920 DODGE ROADSTER	$695
1920 SAXON SIX CHUMMY ROADSTER	$550
1915 HUDSON BABY SIX TOURING	$700
1918 OVERLAND "93" TOURING	$475
1918 OVERLAND "90" TOURING	$450

Easy Terms Arranged

CARTIER BROS
721 Johnson Street Phone 5267
Distributors Gray and Gray-Dort Cars

A SNAP—1919 Chevrolet 483. Must be sold by Sunday, owner pulling out. $525 cash. Apply Terry's Soda Fountain, or phone 5831L.

CADILLAC "8", privately owned, 7-passenger, in fine condition; just been thoroughly overhauled and runs like new; $1,350.

FORD, in very exceptional condition, $195.

Others at various prices. All on easy terms.

H. A. DAVIE, LTD.
McLaughlin-Buick Agency
635 Yates St. Phone 2230
We use genuine McLaughlin parts only.

CADILLAC, 7-passenger, 1917 model, in first-class shape $1,750
CADILLAC, 7-passenger, 1918 model $1,400
PACKARD 30, Delco ignition, electric light. Make a good truck $450
PACKARD, 15-passenger stage, new body, top, tires, etc. $5,750

USED PARTS for all makes of cars in stock. Engines from $25 up. Bosch magnetos, coils, Stewart vacuums, axles, wheels, springs, etc.

PACIFIC GARAGE
941 View Street Phone 5330

FORD TRUCK, 1-ton, 1919 model, newly painted, perfect mechanical condition, $500, terms. Will accept Ford Roadster (Delivery) as part payment. Phone 992.

FOR Sale—Ford ton truck, with top, etc. On view at Dominion Express Co. office, C.P.R. wharf.

FORD or Chevrolet touring car wanted from private owner. Give full particulars and price, "R," P.O. Box 805.

FOR Sale—Ford touring, 1919, in good shape, owner leaving town; $300. Phone 6618R.

FOR quick sale, from owner—McLaughlin Six Special, guaranteed in first-class condition. What offers? A. W. Lucking, 302 Craigflower.

FORD touring, 1917, all in running order, with good tires. Only $150.

FORD touring, 1913, good appearance and mechanical shape; $160.

FORD worm drive one-ton truck, ready to go to work, at the give-away price of $150.

W. FRANK CAMERON
863 View St. Phone 1555

AUTOMOBILES 28 (Continued)

GUARANTEED CARS

EASY TERMS ARRANGED

$1350—1921 WILLYS-KNIGHT touring, in beautiful condition. This is a beautiful car at a great bargain.

$475—1921 OVERLAND Light Four touring car, in exceptionally good order. It has 5 good tires, bumper, spotlight and other extras.

$335—1918 CHEVROLET 433 touring car, in splendid condition. The top is new, the tires are very good, and the car looks and runs first-rate.

$225—1918 FORD 5-seater, equipped with a set of Hassler shock absorbers, good tires, a new top, cut-out, and other extras. The motor runs fine.

$425—1921 FORD touring, just like a new car. We have just revarnished this car, and we are sure you will like it. One of the best buys in town.

$875—1918 NASH SIX touring car, in beautiful condition. This car has just been thoroughly overhauled, and it runs and looks like new.

$150—1913 OVERLAND touring car, in good running order. The tires are good, the top is good, the battery is new, and the motor runs fine.

$475—1919 CHALMERS SIX touring car, in first-class condition. This car has 5 very good tires, a good top, etc., and the motor runs like a charm.

$225—1913 FORD touring car, in fine shape. It has a set of seat covers, a new top, good tires, and the motor runs and pulls fine.

We have other good buys, too.

REMEMBER—OUR CARS ARE GUARANTEED CARS

MASTERS MOTOR CO., LTD
EXCLUSIVE USED CAR DEALERS
915 Yates St., corner of Quadra St.
Phone 372

FOR Sale—Ford touring car, $100 cash. Seebrook Young, 636 Yates St.

FORD snap, looks good, privately owned. 355 Gorge Road, Saanich.

HUDSON Super Six, 7 passenger, two brand new cord tires, others nearly new, new top, newly painted, overhauled, and in A1 condition. A snap at $995

A. W. CARTER
Hudson Super Six and Essex Motor Cars
Phone 540 816 Courtney

MULLARD'S Garage, Shelbourne Street. REPAIRS. Gas, oil supplies and free air. Phone 438.

McLAUGHLIN Six, guaranteed in excellent condition throughout, price $1,150. Apply 1618 Richmond Avenue, or phone 2026Y for demonstration.

NEW STUDEBAKER LIGHT SIX, most powerful and economical car today equipped, for only $1695

JAMESON MOTORS, LTD.
(Successors to Jameson & Willis, Ltd.)
710 Broughton Street
Phone 2246

WANTED to buy 6 cylinder modern car, good make, will pay cash. No dealers. Apply Box 580, Colonist.

BEARINGS
NEW DEPARTURE
TIMKEN AND HYATT
MILWAUKEE DIE CAST AND BRONZE BACK
R. ANGUS
555 YATES STREET

FOUR SNAPS

"NATIONAL" USED FORDS

1920 TOURING, in excellent shape. The motor is in A1 condition and just full of pep. The body paint and tires are all good. This is a find at $400

1917 TOURING. Has been repainted and runs like a top. The tires are in good shape and the motor has a lot of pull in it. Come in and see this one at $200

1921 ROADSTER, equipped with starter and demountable rims. The paint is good and the motor is in excellent condition. Equipped with four good tires and a spare $450

1919 ROADSTER, equipped for a self-starter. This little car is a real bargain. Paint, body, tires, and motor are all in the best of shape. Don't overlook this splendid buy at only $250

THE NATIONAL MOTOR CO., LTD.
861 Yates Street Phone 4900

"WHERE SERVICE IS MORE THAN A BYWORD"

FORD ROADSTER, 1920	$350
FORD ROADSTER, 1920	$350
FORD SEDAN, 1922	$700
FORD TOURING, 1918	$275
FORD DELIVERY, 1918	$225
FORD TRUCK, with Express body, 1918	$350
OVERLAND	$475
DODGE ROADSTER	$675
DODGE	$450
DODGE	$575
BABY GRAND CHEVROLET	$850
OLDSMOBILE	$850
McLAUGHLIN "6," 1918	$400

REVERCOMB MOTORS, LTD.
Authorized Ford Dealers
925 Yates Street
Phone 270

$800—DODGE BROTHERS' ROADSTER, only driven 5,000 miles. Slip covers and other accessories. In perfect mechanical condition.

$250—SEVEN-PASSENGER STUDEBAKER. This car is in the best of shape, and all good tires.

A. E. HUMPHRIES MOTORS, LTD.
Phone 478 Cor. View and Vancouver Sts.

"RENNIESERVICE"

OVERLAND touring car, 5 pass., tires extra good, motor and body, etc., in first-class shape. $165, terms, or $150 cash. STUDEBAKER touring car, 7-pass., in good running order. $275, terms, or $250 cash. PACKARD logging truck and trailer, 5-ton, $1,700.

Many other bargains in cars and motorcycles at "Rennieservice," 1717 Cook St.

1922 FORD TOURING, excellent condition throughout.
1913 FORD TOURING, repainted and in fine shape.
HUPMOBILE ROADSTER, Model 20.
McLAUGHLIN LIGHT SIX, repainted and looks like new.

LILLIE'S GARAGE
Phone 305 332 Johnson Street

5-PASSENGER touring car, in perfect running order, at less than $100. Gait, Strathcona Hotel.

SPECIAL IN USED CARS

1 Ford Coupe, new	$725.00
1 Gray Dort	675.00
1 Overland 90	475.00
1 Overland, 85	500.00
1 Buick Big Six roadster	725.00
1 Ford Roadster	275.00
1 Ford Five-Passenger	325.00

EVE BROTHERS
855 View Street Phone 2862

A Mart for Busy Readers—House and Business Property for Sale and Exchange

AUTOMOBILES 28
(Continued)

LOOK THESE OVER

FORD, 1922 model, good as new $575
FORD, 1921 model, splendid shape 450
FORD, 1920 model, a good buy 425
FORD, 1919 model, self-starter 325
FORD BUG, fastest in the city 275
FORD BUG, newly painted, good order .. 250
CHEVROLET, 1919, a cheap buy 350
DODGE, 1920 model, in nice condition .. 775
OVERLAND 90, just overhauled 525

TAIT & McRAE

522 Yates St. Phone 1693

CYCLES AND MOTORCYCLES 29

FOR Sale—Lady's English bicycle, in thorough order, cheap for cash. Phone 2927Y1

2-SPEED Indian motorcycle for sale, $85. Box 641, Colonist.

3-SPEED light twin Indian, new chain, good tires, just overhauled; $125. Cameron Motorcycle Co., Yates and Vancouver.

LOST AND FOUND 33

FOUND—Spaniel dog. Homer pigeon with legband. Apply Catholic Rectory, Saanichton.

LOST—In town, gold brooch. Reward. Phone 1290.

LOST—Between Harriet Road and Tillicum, packet of photographs, bearing name "R. Duncan." Finder please phone 6964Y2.

LOST—Black and white silk scarf, Thursday afternoon. Finder kindly leave at Box 681, Colonist.

LOST—Friday, gold bracelet, between Balmoral Hotel, City Hall. Finder please return to Balmoral Hotel. Reward, $5.

LOST—Brown Toy Pomeranian, answering to name of "Tuee." Please return to 902 Gorge Road, or phone 4298R. Reward.

LOST—Between Saanichton and Johnson Street, one unopened thirty-one by four Straight-side General cord tire. Finder please return to Birch-Jones, 411 Jones Bldg.

LOST—Eyeglasses, with silver chain and hook, in black case. Phone 4637. Reward.

LOST—Collie puppy, answers to name of "Laddie," in Hillside district. Phone 4228R.

BUSINESS OPPORTUNITIES 34

ARE you looking for a buyer for your business? We can sell it. Crown Realty & Investment Co.

BUTCHER business for sale in country village. For particulars reply Box 310, Colonist.

CLIENT requires furnished hotel or large apartment house. Give us your best price for cash. Crown Realty & Investment Co.

FOR Rent—Corner store, Cook and Balmoral Road; living-rooms, old-established, fixtures included, low rent and lease to right party. Phone 4415L.

FOR Sale—Cabin boat, 38 ft. by 7 ft., just repainted, inside and out, engine thoroughly overhauled. A fine boat for prospectors. Apply A. Stanford, Fairfield Garage.

FOR Sale—Confectionery, tobacco, ice cream and retail milk business, near car line, on busy thoroughfare. Box 602, Colonist.

FOR Sale as a going concern—The contents of a Nursing Home on the Oak Bay seafront. Phone 3404L.

GROCERY Store, going concern, established for 40 years; low rental. Apply 1721 Quadra.

GROCERY and Candies, in the booming town of Ladysmith. Stock at invoice, fixtures, scales, show cases, cheese and bacon cutters, etc., cheap. Rent of 9-room house and store, $25. Ladysmith is the busiest town and highest wage-paying section on Vancouver Island; not an empty house in town. $1,000 will about put you into a live, profitable business. Crown Realty & Investment Co.

I WANT a partner in big profit making deal. My own money is in this, but I want $500 more to complete the transaction. There is the certainty in this of big returns inside three months. Write giving phone number. Box 643, Colonist.

HARDWARE, DRY GOODS, NOTIONS—Unrivalled suburban location, doing an excellent trade; valuation about $2,000.

TEA ROOMS, SOFT DRINKS, Etc.—One of the most attractive and profitable roadside businesses ever offered. With unlimited future possibilities. We can prove that this is making real money.

ROOMING HOUSES—From $1,700 to $10,000.

HARRY AMPHLETT

212 Union Bank Building Phone 5000

METAL and Pattern Works, fully equipped with motor, crucibles, tools, lathe, furnace, band saw and metals, live, going business. $1,200 cash. Crown Realty & Investment Co.

SEE our ad., "Apartment House Sacrificed," in the Houses for Sale column. Victoria Realty Co.

STORE and dwelling combined, main road, near railway siding, suitable for big feed business. Also chicken houses for 300 chickens, incubators, brooder, etc. Box 650, Colonist.

LIVE BUSINESS CHANCES

TOBACCO and Fruit, fixtures, cash register, scales; low rent. $375.
RESTAURANT, central; steady business; reasonable rent. Snap, $375.
FURNISHED ROOMING HOUSE, close in; profitable returns; low rent. $570.
SPECIALTY Manufacturing business offers half interest for $800.
FRUITS and Confectionery, stock, register, Dayton scales, mirror, fixtures; in best city location. A big snap for $800.
STORAGE and Furniture Moving business, with piano moving equipment; good profitable business connection. $1,200, terms.
FURNISHED ROOMING HOUSE, in ample grounds, close to city, facing park; low rent. The best buy on the market. Snap price, $1,050.
MILLMAN or Logger's chance to get quarter interest in mill and ample timber limits, making money in chunks. $2,800.
GROCERY and Candy business, in booming Ladysmith. Rent of store and house only $20. This is a big chance to make easy money.
TEA ROOMS, Pastry and Candy business, close to three shows, on a busy corner. It has a big trade and paying well. $3,200.
CONFECTIONERY and Pastry business, best located in city, doing fine business. Oven, baking and candy plant. Splendid chance for right man. $4,000.
ICE CREAM, Fruit and Confectionery; finest fountain and fixtures in Victoria, doing splendid business; central. Absolutely the best money-making proposition on the market. $6,000.
CROCKERY and Hardware business, old established, on central corner and car line; lease, low rent. Sell at invoice. Approximate, $10,800.
MILL and Timber Limits, on water. Will sell half interest in above for less than third of value. A snap at $7,800.
CROWN REALTY & INVESTMENT CO.
Imperial Bank Bldg., Yates and Gov't Sts.

WANTED—A man with experience in gents' furnishings, to invest $1,000 or $2,000. Salary and share of profits, making $300 per month. Apply X. Y. Z., Colonist.

WE offer one of the most unique paying businesses, situated in the centre of the best spending section—A Drygoods business, specializing in ladies' furnishings and requirements, light drugs and dressing table supplies, stationery, school books, magazines and novels. A splendid opportunity for two persons. To genuine inquirers we will furnish every particular. Crown Realty & Investment Co.

WE can sell your business if your price is reasonable. Crown Realty & Investment Co.

BOATS AND LAUNCHES 36

A NEAT little pleasure boat, well built and perfect running Evinrude, which is as good as new and has priming cap. Boat is floored with ship's oilcloth, making it very easy to keep clean. Immovable rowlocks, good pair of oars and paddle, all tools; 5-gal. gas can with spout; centre pole and heavy sheet of waterproofed canvas for use where there is no boathouse. Price for cash, $185. See M. A. Wylde, Strathcona Lodge, or Syd. Yates, near Carter's Store, Shawnigan Lake.

CABIN cruiser, 25x6, 16-h.p. motor, speed 10 to 12 miles, everything in good order. Will sell very cheap. Apply 815 Yates St.

CANOE, new, at sacrifice price. Gorge Boathouse.

FOR Sale—Exchange for smaller boat—Tugboat, fish-carrier or freighter, in fine shape; also fishboats from $300 up; several small launches. Empress Boathouse, 215 Belleville Street. Phone 7943.

FOR Sale—Cabin boat, 38 ft. by 7 ft., just repainted, inside and out; engine thoroughly overhauled. A fine boat for prospectors. Apply T. Stanford, Fairfield Garage.

FOR Sale—Very roomy 16-ft. dory-built boat, in good order, suitable for Evinrude, price $50. Apply immediately, owner leaving town. Phone 841L.

BOATS AND LAUNCHES 36
(Continued)

FOR Sale—5-7 Buffalo engine, complete with shaft and mag. 127 Eberts Street.

FOR Sale—18-ft., round-bottom, clinker-built rowboat, with Evinrude engine, oars and full set of cushions, $100. See Jas. Findlay, Shawnigan Lake, or phone 5874R.

FOR Sale—Houseboat, 9 rooms and pantry, furnished or unfurnished; cheap for quick sale; near C.N.R. Bridge. Also Columbia grafonola and records, $40. Apply Houseboat or Phone 6886L.

WHAT offers?—Sell or trade—25-ft. runabout; fast and dry; good running order. Cash $175. Phone 3808L.

BUSINESS DIRECTORY 37

AUTO PAINTING

HIGH-CLASS auto painting at reasonable prices, finishing a specialty. Buckle, Phone 7886.

AUTO RADIATORS AND FENDERS

AUTO Radiator and Fender Specialists. Workmanship that cannot be excelled. BURGESS BROS.
1801 Government Street Phone 2287

BUILDERS AND CARPENTERS

ANYTHING in building or repairs. Phone 1788. Roofing a specialty. T. Thirkell.

ANYTHING in house repairs. Roofs repaired and tarred. Work guaranteed. Estimates free. Phones 7278, 3048L.

HOUSES, garages, repair work of all kinds. Furniture for store and home. Free estimates. Payments arranged. Green Lumber Company.

BRICK AND CEMENT WORK

CHIMNEYS, mantels, boiler work, cement work. Horspool, 363 Davida Ave., Gorge.

BUILDING MATERIALS

FIREPLACE Fixtures, Mantels, Grates and Tiles; Plate, Window, Leaded Glass and Mirrors. Old Mirrors Resilvered. Wm. N. O'Neil Co. (Victoria), Ltd. Phone 1127. 551 Yates Street.

CHIMNEY SWEEP

LLOYD & SONS, Chimney Cleaners. Phone 1844. 20 years' experience in Victoria.

DYEING

YOUR VERY BEST RUGS—You're afraid to send Oriental rugs to the cleaners! Why, there's nothing to be afraid of when you send them to the City Dye Works, because they will come back to you like new, absolutely unharmed. Telephone 78.

ELECTRICAL FLOOR POLISHING

FLOORS washed, waxed and electrically polished. Day phone 3052; night phone 3717.

DRYGOODS—WHOLESALE

WHOLESALE DRYGOODS—Turner, Beeton & Co., Ltd., wholesale drygoods importers and manufacturers. Men's furnishings, tents, "Big Horn" Brand shirts, overalls. Mail orders attended to.

ENGRAVING

GENERAL engraver, stencil cutter and seal engraver. Geo. Crowther, Green Block, 1216 Broad Street, opposite Colonist.

EXPRESS AND TEAMING

DRAYMAN — Joseph Heaney, office at 1806 Wharf Street. Phone 171.

MOVE your furniture by motor or team; quick and reliable service. Entrust to J. D. Williams. Phone 870.

THE Truckportation Co., Ltd., general and long distance hauling; 1 to 6-ton trucks. 664 Bay Street. Phone 7197.

EMBOSSED STATIONERY

PRIVATE STATIONERY embossed in any design or color. The Colonist Printing Company, Limited.

FURNITURE MOVING

ABOUT furniture moving, packing, shipping or storage, see Jeeves & Lamb Transfer Co. Forwarding and distributing. Cut rates on freight to Eastern points. Office phone 1667. 737 Pandora Avenue.

FURNITURE moving, baggage and general hauling. The General Service Transport, Limited. 780 Johnson Street. Phone 66.

GUNMAKERS

JAMES GREEN, gunmaker; repairs and alterations; makes gun stocks, bore, brown and blue barrels. Restringing tennis racquets and repairs to golf sticks. Phone 1734. 1319 Government Street.

GLASS

BROKEN windows, leaded glass repaired at shortest notice. Phone H. Burns, 1010 Davie.

HAIRDRESSING PARLORS

SCIENTIFIC treatment under the personal supervision of a London expert insures the health of the scalp and lustre of hair; and by the Eugenie method of permanent waving, the fluffy, wavy effect so much desired is assured.
Guaranteed satisfaction is certain if you avail yourself of the services offered. Do you need advice in regard to your hair? Consult Maison Tyrrell, Hairdressing Parlors, David Spencer's. Phone 7600.

LAWN MOWERS

GET your lawn mower sharpened now, $1.00. Carver & Son, 627 Fort.

LITHOGRAPHING

LITHOGRAPHING — Lithographing, engraving and embossing. Nothing too large and nothing too small; your stationery is your advance agent. Our work is unequalled west of Toronto. The Colonist Printing & Publishing Co., Ltd.

OXY-ACETYLENE WELDING

CAST iron, brass, steel and aluminum welding. H. Edwards, 626 Courtney St.

PAINTING AND PAPERHANGING

PAINTING, paperhanging, graining, marbling, hardwood finishing. R. Gill, 860.

STUART LOWRY, kalsomining, painting and paperhanging at low rates. Phone 5732L.

PATENTS

PATENTS, trade marks, designs, copyrights. Fetherstonhaugh & Co., the old established firm of patent attorneys. Offices, 1036 Rogers Building, Vancouver, B.C.

T. L. BOYDEN, M.I.E.E., Patents and Trade Marks. 407 Union Bank Building, Victoria, B.C. Phone 913.

PLUMBING AND HEATING

Phones 1661, 3908L 927 Fort Street
HAYWARD & DODS, LTD.
PLUMBING — HEATING

LLOYD & SONS, specialists in range and furnace repairs, coils made. 1144.

PRINTING

WHY send your printing orders East, when you can get them done better, quicker and at the same price at The Colonist Printing Department?

PLASTERING AND CEMENT WORK

J. ALLEN, Plasterer—Estimates given on plain and ornamental plastering, cement work, repairing, etc. Phone 6316. 3169 Beach Drive.

PIANO TUNING

W. GASKILL, certified piano tuner. Special attention to out-of-town jobs. Phone 7404L2.

STENOGRAPHER

MISS PIKE, 311 Jones Building. Work strictly confidential. Phones 4806 and 6962Y.

TYPEWRITERS AND SUPPLIES

IF you wish your typewriters repaired or overhauled, remember that we specialize in this work. Remington Typewriter Co., Ltd. Phone 6913.

TYPEWRITERS

Repairs to all makes.
Ribbons, Carbons, etc.
Underwood Portable Typewriter.
DALTON Adding Machine.

UNITED TYPEWRITER CO., LTD.
706 Fort Street Phone 4798

WOOD

BEST fir cordwood, dry, 12-16 in., $8 cord; bark, $8. Ridley & Sons, 6101L or 6202.

BUSINESS DIRECTORY 37
(Continued)

WINDOW CLEANING

ISLAND WINDOW & CARPET CLEANING CO., 617 Fort Street. Phone 3815
"The Pioneer Firm."
We don't advertise our work—our work advertises itself. W. H. HUGHES, Proprietor.

PROFESSIONAL DIRECTORY

BARRISTERS

DUNLOP & FOOT
Barristers, Solicitors, Notaries, Etc.
Members of NOVA SCOTIA, MANITOBA, ALBERTA and B.C. BARS
610-18 Sayward Bldg., Victoria, B.C. Phone 614

CHIROPRACTORS

CHAS. A. and Estella M. Kelley. Established over 6 years. Consultation free. Phones 4148 and 2014. 610 Sayward Bldg.

DENTISTS

DR. LEWIS HALL—Jewell Block, Corner Yates and Douglas Streets.

DR. J. F. SHUTE, dentist. Office No. 303 Pemberton Bldg. Phone 7167.

ELECTRO-THERAPEUTICS

SAMUEL P. MILLER, X-ray and Electro-Therapeutic treatments, 207 Campbell Bldg. Phone 700.

MASSAGE

SWEDISH medical massage, ladies, gentlemen. G. Bjornsfelt, S.M., 210 Pemberton Bldg. Phones 2484, 7171L.

MATERNITY HOMES

MRS. LEONARD'S Nursing Home; graduate nurse; 1507 Fernwood Rd. Phone 2906.

PHYSICIANS AND SURGEONS

DR. J. DUNLAP, women's diseases specialist. European hospital experience. 317 Walker Bldg., Second and University, Seattle, Wash.

HOUSES FOR SALE 39

FOR A HOME OR AN INVESTMENT YOU CAN'T BEAT THIS

A MOST imposing 9-roomed house, all in excellent condition, having recently been painted on the outside and the interior thoroughly redecorated. All modern conveniences, with several large open fireplaces, panelled walls, beamed ceilings, built-in features and everything that goes to make an attractive home. Large corner lot, on car line, and with nice, healthy surroundings. This is a residence that could not be duplicated today for less than $8,000, and from an investment point of view can earn up to 10%. The owner, through unavoidable circumstances, is forced to sell at the ridiculously low figure of

$3,500, ON ANY TERMS

SWINERTON & MUSGRAVE
640 Fort Street

APARTMENT HOME SACRIFICED

A GOLDEN Opportunity—Occupy one of the four suites yourself and rent the rest. Continue working at your employment and let the building pay for itself. On mile circle. Well constructed, no repairs necessary. 3 rooms in each suite; gas ranges, heaters; fully furnished, including bedding, linen and dishes. The lot alone cost the price of the whole building. $4,800, on terms.

VICTORIA REALTY COMPANY
216-217 Central Bldg. Phone 3030

FOR Sale—6-room cottage; large corner lot, cultivated; wood shed, chicken house; just off Douglas, clear title. $700 cash or terms. Owner, Box 683, Colonist.

FOR Sale—6-roomed house, 770 Vancouver Street, for $2,000 cash. Apply Whiteley, Keating.

FAIRFIELD—Nice 8-roomed house on St. Georges Street, with hall, living-room, dining-room and kitchen downstairs; three bedrooms and bathroom upstairs. Nice lot. This house has come back on owner's hands and is being offered at a greatly reduced price of $3,800. It will pay anyone wanting a home in this desirable locality to look into this. Apply Owner, 214 Sayward Bldg. Phone 1484.

HANDSOME BUNGALOW, with fine view of Saanich Arm. Twelve miles from Victoria, easy walking distance to Interurban station. House contains five rooms, two open fireplaces; water piped into house; bathroom, electric light and telephone. Nearly two acres of choice land, fine garden, garage, barn and chicken houses. Price $4,000. Exceedingly cheap.

J. GREENWOOD
1236 Government Street

$3,800—6-ROOMED HOUSE—$3,800

IN the best part of Fairfield, close to school, car and sea. Entrance hall and den, with clothes cupboard, drawing-room with bay window, divided from large, light dining-room by sliding doors, with big fireplace; nice big kitchen and pantry with sink and built-in cupboards and bins; four large bedrooms and good bathroom. All of the rooms are papered with the best of wallpaper. This reads too good to be true, but have a look at it for yourselves. The Griffith Co., Ltd., 102-6 Hibben-Bone Bldg. Phone 1462.

FOR SALE—GORGE DISTRICT

MODERN 8-roomed house, cemented basement and furnace; built-in features; ½ an acre of land in small and large fruits; high location and low taxes. Price only $1700. For full details of office.

H. G. DALBY & CO.
634 View Street, Opposite Spencer's

EIGHT-ROOMED HOUSE AND HALF AN ACRE OF GROUND, RURAL DISTRICT

LOCATED near Sidney and facing on the water; house is in excellent condition, all good rooms, large veranda and sleeping porch. An excellent buy especially for anyone desiring a quiet rural home, with beautiful surroundings, and at the exceptionally low price of $3000. On terms.

SEVEN-ROOMED DWELLING

LARGE LOT, OAK BAY, beautifully located; well built home; in choice part of Oak Bay with fine view, facing sea. We would be pleased to show this house to anyone desiring such a place and feel sure they would consider it a bargain at the price of $4200. On terms.

GILLESPIE, HART & TODD, LTD.
711 Fort Street Victoria, B.C.

EXTRA SPECIAL

OAK BAY, near golf links and car—A fine, upstanding 7-room residence, complete in every detail, standing in large secluded grounds, comprising about half acre. Owner wishes quick action; slashes price from $8,500 to $4,000 for immediate sale. See me at once for appointment to view.

G. C. HOWELL
108 Pemberton Bldg. Phone 7893

MODERN 5-roomed bungalow, built-in features, furnace and garage; Foul Bay. $2,700, terms. Phone 3888Y.

SALE—Waterfront property near Gorge, 4-roomed bungalow, with 3 lots. 401 Kerr Avenue. Price $1,000; terms. Phone 7828R.

GRANT & LINEHAM, LTD.
(Established 1898)

SPECIAL VALUE IN BUNGALOW of six rooms; dining and living-rooms panelled and with built-in features; fine open fire with tiled hearth and fire basket; large, bright kitchen, with pass pantry separate; 3 bedrooms, one with wardrobe and cupboards; 3-piece bathroom. Porches at front and rear. Full size lot, all fenced. Situate on nice boulevarded street in Oak Bay municipality. Unusual bargain at $2,100; $600 cash, balance to suit.

SNAP IN OAK BAY LOTS—Two fine lots, only few yards from beach, between Uplands and Oak Bay Park. Price for the two, $600.

1809 Douglas Street Tel. 664

SNAP—OAK BAY—Well furnished bungalow for sale; 6 rooms, bathroom; excellent productive garden; near car line; furnished, $4,250, unfurnished, $3,750. Phone Owner, 8233L1.

$2100—MODERN 5-room artistic bungalow, built-in features throughout, basement, fireplace, etc. High, healthy situation. Walking distance. Good district. Easy terms. ENGEL, 113 Pemberton Bik. Phone 2887.

HOUSES BUILT ON INSTALMENT PLAN. MODERN HOMES FOR SALE ON EASY TERMS
D. H. Bale, Contractor, Fort and Stadacona. Phone 1140

HOUSES FOR SALE 39
(Continued)

BRETT & KER, LTD.
522 Fort Street. Phone 133.
Real Estate, Financial and Insurance Agents

HOME AND HALF AN ACRE JUST OFF ST. CHARLES STREET

$4000—THIS property commands a view of the entire city, straits and islands. The grounds are nicely treed and are laid out in driveway, walks and rock gardens. The home comprises 9 rooms and is of substantial construction, in good condition with solid foundation with basement and good furnace, as well as several fireplaces. Note the location and the price, $4,000.

MODERN AND ATTRACTIVE HOME SITUATED ON 3½ ACRES

$13,000—THE home is partly enclosed by a cut granite wall with heavy iron gates, and comprises porch with granite and concrete pillars and steps, large reception hall with select panelling, living-room with frescoed ceiling and massive fireplace; dining-room with fireplace and buffet; guests' bedroom with fireplace, dressing-room and bathroom, den with beaming, panelling and fireplace, pass-pantry with all modern conveniences, kitchen, laundry-room, maid's bedroom, conservatory and large back porch downstairs. Upstairs there are 6 spacious bedrooms with double sleeping porches, bathroom, billiard-room and sewing-room. There is a 9-foot solid stone foundation and hot water heating plant. The grounds are laid out in garden, lawn and paddocks, and outbuildings consist of garage, workshop, stable and poultry house. Price, $13,000. Terms can be arranged. Inspection only by appointment.

PEMBERTON & SON
Pemberton Bldg. Phone 305

OAK BAY—Esteven Avenue, close to beach and car line. A thoroughly modern bungalow of 8 well-arranged rooms; dining-room panelled and beamed, buffet, glass doors leading to balcony, Hardwood Floors, sitting-room with open fireplace, bookcase, etc.; large kitchen with glass cupboards and modern fittings; three good bedrooms. Lofty basement, concrete floor, wash tubs, hot air furnace. Fine oak trees and lawn. Price $4,200.

FOUL BAY—Close to beach—Modern and in first-class condition—Bungalow containing 6 rooms, with all modern fixtures and fittings; furnace and open fireplace; buffet. Kitchen with glass cupboards; inside entrance to basement. Garage and good garden. Taxes $36 per annum. Local improvements all paid up. Price $2,800.

$750 WILL HANDLE a thoroughly modern and well-built 4 room bungalow, just off Gorge Road and in good locality. Large lot with a few fruit trees and chicken house. Large living-room with built-in buffet and open fireplace, panelled walls, beamed ceilings; kitchen and two bedrooms; all rooms are large and light. Lofty basement with concrete floor. Price $3,750.

PEMBERTON & SON
Real Estate, Financial and Insurance Agents
Fort Street, Victoria, B.C.

CLOSE-IN FAIRFIELD BUNGALOW
$125 CASH

THE balance as rent, buys this very substantial, attractive bungalow. A short walk to Spencer's, just off Cook St. car. Either 2 or 6 bedrooms on main floor, also separate bath. Closed stairway to big floored attic. High, full basement, cement floor, furnace. Lot in shrubbery and small fruits. Only $3,150. Immediate possession.

BIG VALUE—$1,500

BALMORAL ROAD—6-room, practically brand new. 6 good rooms with hallway. Modern new bathroom fixtures. Over $1,000 spent in renovating it. The greatest bargain between the new High School and City Hall. Terms. The Victoria Realty Co., 216-17 Central Bldg.

FINE OAK BAY HOME

THIS house occupies one of the finest sites in Oak Bay, a situation that will always command a beautiful outlook over Straits, close to the beach and car, and amidst other fine homes. Lot 50 x 150. House has entrance vestibule with cloakroom, sunroom, living and dining-rooms, with fireplaces, and French doors opening onto large veranda; den with fireplace, kitchen and pantry, four bedrooms finished in white, two with fireplaces and opening onto large balcony; bathroom, toilets on both floors, basement with hot air furnace. The price is reduced from $8500.00 to $5000.00 on the extremely easy terms of $500.00 cash, balance over five years. This is a remarkable buy either as a home or as an investment. Low taxes.

R. V. WINCH & CO., LIMITED

A GREAT OPPORTUNITY
2½ ACRES SPLENDID SOIL
THREE-ROOMED BUNGALOW
BEAUTIFUL VIEW OF STRAITS
PRICE $2,750—VERY EASY TERMS

THIS IS YOUR OPPORTUNITY TO MAKE A START—We offer this splendid piece of acreage, containing 2½ acres, all cleared with the exception of about one-quarter of an acre, which would make good pasture for a cow or two. Three-roomed bungalow, with open fireplace in living-room, bedroom with clothes closet, kitchen, bathroom with modern toilet, hot and cold water, etc.; garage, stable and chicken house. Price reduced to $2,750, on very easy terms.

P. R. BROWN & SONS
1112 Broad Street Phone 1076

GOOD BUYS

$4200—NEAR JUNCTION—Well-built, comfortable 7-roomed home, all modern conveniences; lovely, large rooms, hardwood floors downstairs, two open fireplaces; 4 bedrooms, interior tastefully decorated. Full cement basement, furnace; good garage with cement floor. Large lot with tennis court; lots of shrubs and ornamental trees. Terms can be arranged.

$3000—NEAR JUBILEE HOSPITAL—Modern, well-built bungalow; five large rooms, good bathroom complete with first-class fixtures. Full cement basement and furnace. Large lot. House is well-arranged for convenience, and is in excellent condition, inside and out. Terms arranged on easy scale.

$3000—DUCHESS STREET—Nice five-roomed bungalow; all nice, bright rooms, all modern; living-room, dining room, 2 bedrooms and kitchen; good plumbing; basement. Nice lot. House is in good condition, inside and out. $500 cash; balance monthly at 7 per cent.

We have several good buys in Oak Bay. Particulars on request.

HEISTERMAN, FORMAN & CO.
608 View Street Phone 55

$3200—JAMES BAY—One of the most modern and up-to-date 6-roomed bungalows, in the pink of condition and on one of the best streets. Two-thirds cash required.

$1475—CLOVERDALE—Entrance hall, living-room with fireplace and buffet, 2 bedrooms, bath and toilet. A bargain.

MUTUAL REALTY, 418 Sayward Bldg.

$1200—A DEAR LITTLE BUNGALOW at a gift price. Living-room, bright and attractive; Dutch kitchen with all kinds of cupboards, bins and drawers, two nice bedrooms and bath; lot 250 ft. deep. This valuable property is just outside city limits, taxes are low. Easy terms.

$3000—FIVE-ROOM BUNGALOW, panelled and beamed, open fire, built-in features, Dutch kitchen, cement basement and furnace, full lot and garage. A really charming home, near car, sea and school. Easy terms.

HARRY AMPHLETT
212 Union Bank Building Phone 5000

HOMES OUR SPECIALTY

$3150—THE finest little bungalow we have ever offered for the money, consisting of 6 rooms, well arranged, open fireplace, very handsome built-in buffet; basement, furnace and laundry tubs, situate in one of Victoria's best districts.

CITY BROKERAGE A. T. ABBEY, Mgr.
606 Union Bank Building Phone 815

7-ROOMED beautifully designed and finished home commanding a most lovely view of sea and mountain. Among the many attractions of this home is the sun room, affording an ever-changing view. Fully equipped with electrical and gas stove, range and water heater, cement basement, furnace, laundry tubs, etc. Must be seen to be appreciated. Price $11,000. Terms arranged.

5-ROOM bungalow, newly decorated throughout; built in features, open fireplace, first-class district; quick sale, $3,450. Terms arranged.

A. A. MEHAREY
408-9 Sayward Bldg. 1207 Douglas St.

$2000—7-ROOMED house, modern, 2 lots, close in. Easy terms. Only 5 years old.

$3000—DANDY 7-roomed house, James Bay; large lot; furnace, fruit trees, etc.

$2000—6 ROOMS, close in; furnace; cement basement. This is a dandy.

BERT G. ROBINSON 1217 Broad St.

HOUSES FOR SALE 39
(Continued)

SOME PICKINGS

$75 CASH, balance $12.50 monthly, buys 4-roomed bungalow, h. and c. water, part cement basement. Price $850.
$150 CASH and $15 monthly for 5-roomed house, newly papered, close by car and school; lot 45x210. Price $1,380.
$100 CASH—Burnside—6 rooms, cement basement. Price $1,800.
$500 CASH—6-roomed cottage and 2 orchard lots. Price $2,500.
$900—JUBILEE HOSPITAL—4-room bungalow, modern. Price $1,780.
$400 CASH—James Bay—6 rooms. Price $1,875.
CROSS & CO., Belmont House, opposite P.O.

$4200—OAK BAY—6-room bungalow, hardwood floors, built-in features, fireplace, furnace; close to car; shade trees.

$4100—MT. TOLMIE District—1 acre; 6-room modern bungalow.

PUNNETT, 113 Pemberton Blk.

WANTED TO BUY—HOUSES 40

WANTED IMMEDITELY FOR CLIENT

A FOUR OR FIVE-ROOMED house with about one acre of good cleared land either on or near the sea.

ALFRED CARMICHAEL & CO., LIMITED
621 Fort Street

WANTED—Modern house, seven rooms, Foul Bay section, or equity in house in exchange for $6,000 shares in successful local company. Box 344, Colonist.

SUMMER RESORTS 41

A REAL Holiday Home—"The White House," Fulford Harbor, South Salt Spring Island, B.C. Prettiest spot in Gulf Islands. Boating, bathing, fishing, tennis. Good roads for motoring. Terms moderate.

BRENTWOOD Beach—3 rooms with large veranda, partly furnished, $65 for four months. P. R. Brown & Sons, 1112 Broad Street.

BUENA VISTA, Cowichan Bay—$3.00 per day, week-end; meals and room, $21 per week. Salmon running good now; no nets; anglers only. Phone 57R Duncan. F. Saunders, prop.

CADBORO BAY — Furnished cottages, rooms, tents, week or month; also tent sites; picnic parties catered for. Phone 7086R2.

COOLORENA, Deep Cove—Quiet Summer resort on the waterfront. Fishing, bathing, boating. For rates apply Mrs. G. S. Edwards, R.M.D. 1, Sidney P.O., Deep Cove, B.C.

HARBOR HOUSE, Ganges, B.C.—Gulf Islands—Ideal Summer Resort—Unsurpassed situation, fifty-acre farm in connection. Fishing, tennis, motoring, boating; excellent bathing beach on property. Terms moderate. Apply proprietor, A. G. Crofton, Ganges, B.C.

MAYNE ISLAND HOTEL, Mayne Island, B.C.—Delightful Summer resort; boating, fishing, tennis, billiards, home cooking; $3 day, $18 week. Mrs. G. H. Allen, proprietress.

SAVIRA Lodge, Cliffside, Shawnigan Lake. Ideal Summer resort; bathing, boating and fishing; home cooking. Terms moderate. Mrs. F. Thompsett.

QUALICUM BEACH HOTEL, Vancouver Island—Most comfortable; food very good. Bathing, boating, fishing and golf on excellent greens, all at your door. Trains daily. Qualicum Beach Station, E. & N. Railway. Phone Parksville 26M.

TO Rent, August and September—Two large tents, board floors, at Brentwood Park; good salmon fishing, warm bathing, boating, etc.; five minutes to station. E. H. Andros, Brentwood.

TZOUHALEM Hotel, Duncan, B.C. Centre of the Lakes District and Malahat Drive. Excellent fishing, shooting, golf, motoring. An ideal place to spend the Summer. Rates $0.75 per day, including meals. Headquarters for commercial men and tourists. Sample rooms on premises. Tom Barry, Manager, late Empress Hotel, Chilliwack.

WILLIAM HEAD—Beautiful camp site, 6 acres, 4-room bungalow, very fully furnished (2 bedrooms), city water, orchard, big garden, 40 chickens, bathing beach handy, $20 month, from Aug. 1. The Victoria Realty Co., 216-17 Central Bldg. Phone 3036.

ACREAGE FOR SALE 43

AN IDEAL COUNTRY HOME—5 acres, rich garden soil; 4 acres in crop, 1 acre pasture; traversed by trout stream, the banks of which are shaded by fine cedars and alders. Orchard and small fruits. Very pretty bungalow, covered by climbing roses and containing 4 large rooms, pantry, bathroom, city water, and wide veranda. Chicken houses and 300 chickens; barns with hay, etc. Near good school and store. About twenty-five minutes from city.

G. C. HOWELL
108 Pemberton Bldg. Phone 7893

AN EXCEEDINGLY LOW PRICE for five-acre ranch, only four miles out. About two acres of orchard and garden, balance partly cleared; good range for chickens. Buildings consist of four-room cottage, barn and chicken houses. Price $2,500. Easy terms to responsible party.

J. GREENWOOD
1236 Government Street

ABOUT five acres ideal fruit land fronting on paved East Saanich Road, and Sayward Avenue, north end of Elk Lake; one acre cleared and planted to strawberries this Spring, view of salt water. For price and terms apply owner, H. Campbell, Elk Lake, Royal Oak, P.O.

FOR Sale—6 acres, 4 under cultivation; 8 head of cattle; enough feed for Winter; good garden; 2 good wells; barn for 5 cows, chicken house and piggery. 3-room cottage, partly furnished. Price $3,250, terms arranged. Phone 7584Y.

COMPACT ESTATE, Highland district, 660 acres, ¾-mile square; sheep, poultry, proved success, game, trout; 12 miles Victoria; $10,000. P. O. Box X, Millstream.

FOR Sale or to Rent—Near Saanich Station—4-room cottage and just over an acre of improved land; good wire fencing; splendid well; good Summer home. Price and particulars, phone 2890, after 11 o'clock mornings.

FROM $6,000 TO $4,200

SHORT distance from Victoria, 2½ acres and 6-roomed bungalow (space for two more large rooms in attic); a beautiful property gently sloping to main paved road. A home pretty as a picture, placed amidst pines, cedars and shrubbery. To the side is bearing orchard and lines of small fruits, flower garden and walks in front. Bungalow is 2 years old, has open fireplace in den, dining-room and living-room, 2 also bedrooms, large screened veranda on south. Numerous outbuildings for fowl, cows and help. Almost entirely under cultivation, neatly fenced. More land if desired. A great bargain at $4,200; terms.

VICTORIA REALTY CO., CENTRAL BLDG.

SPORTING ESTATE
COWICHAN DISTRICT, VANCOUVER ISLAND

STANDING in 10 acres—Well-built modern bungalow, containing hall, dining-room, drawing-room, 4 bedrooms, kitchen, bathroom, wide verandas, large basement; lovely garden, orchard, on high ground, commanding wonderful view of mountains and valley. Barn, woodshed, greenhouse, engine house, water laid on, pumped from a well. Within 10 minutes of station, stores, school, church and postoffice. Good shooting and fishing. Trout stream within 50 yards of dwelling and along whole front of property. Additional acreage can be purchased. Price $12,000. Easy terms.

C. WALLICH
Real Estate and Insurance Agent
Cowichan Station E. & N. Rly.

$3500—THE Daintiest Little Chicken Ranch on Vancouver Island. Two acres of nicely treed land, right on main road, with water and phone available. A most appealing four-room bungalow, with modern conveniences, up to the minute chicken houses and 500 purebred birds. Delightful location, near lake, truly one of the most useful and altogether attractive properties imaginable. Terms.

$6500—TEN-ACRE Commercial Chicken Ranch, all cleared, fine land, modern chicken houses, barn, brooder houses, etc.; small house; good water supply, and a fine flock of purebred birds. Terms.

HARRY AMPHLETT
212 Union Bank Building Phone 5000

2½ ACRES, all in fruit; 4-room cottage, light and water; packing shed. Snap, owner going East. J. Stott, Feltham Road, Gordon Head.

AN EXCEPTIONAL OFFER

$600 CASH will secure a neat 4-roomed cottage, with 6 acres, ideal for fruit and poultry; 3½ acres under cultivation, sheltered from wind, beautiful view of sea. Close to P. O., stores, school, church and road stage. Price $2,700, terms over 7 years. We can recommend this property.

PALACE REALTY
S. G. Riden Sole Agents W. Miller-Higgs
612 Sayward Bldg., Victoria. Phone 2777

ACREAGE FOR SALE 43
(Continued)

ABOUT 2 1-3 acres situated on the Esquimalt Road, would make an ideal building site, being highly situated, with an excellent southern slope, has a few large oak trees on it. Is offered at a great bargain, $2,850.00.

ABOUT 1 1-5 acres on the Wilkinson Road, and at Wilkinson Station. The property is all cleared and has been under cultivation. It is very nicely situated, being high with a western aspect; there are also some very nice oak trees on the property. Price $1,000. Easy terms can be arranged.

CADBORO BAY WATERFRONTAGE—6 lots, one of which is very nicely treed and situated in the best part of Cadboro Bay. Price $1,000, and can be had on very easy terms.

B. C. LAND & INVESTMENT AG'Y, LTD.
922 Gov't Street Phone 100

PEMBERTON & SON
Pemberton Bldg. Phone 388

A GOOD PRODUCER AND A GENTLEMAN'S HOME

30 ACRES, with about 15 under cultivation; balance is partly cleared, suitable for pasture. About 80 assorted fruit trees, bearing; small fruits of all kinds. A house of 7 rooms, with all modern conveniences. A small house for help. Barn for 5 head; poultry houses, garage and other outbuildings. Ample water supply for domestic use and irrigation. Excellent fishing and shooting. This property is nicely situated and will bear close inspection. The price includes a cabin on Cowichan Bay. We shall be pleased to give you further particulars at our office.

PEMBERTON & SON
Real Estate, Financial and Insurance Agents
Fort Street, Victoria, B.C.

AN ISLAND HOME

460 ACRES, partly cleared; some good standing cedar and fir; sheltered bay, good anchorage; excellent water supply. House and farm buildings, orchard, etc. The owner will consider the sale of a portion of the island, with or without buildings. For price, terms, and full particulars apply to

A. S. BARTON WISE & CO., LTD.
111 Pemberton Bldg.
Phone 2901

PROPERTY FOR SALE 44

FOR SALE

A LARGE NUMBER OF VERY CHOICE LOTS in Oak Bay Municipality. Prices range from $150 to $500, on very easy terms. Maps and prices can be seen at our office. Also we have a number of Furnished and Unfurnished Houses to rent.

BEAUMONT BOGGS & CO., LTD.
Agents 620 Broughton Street

FOR Sale—Lots at Brentwood Bay, close to beach, from $250 to $450. 6 acres, on Keating Cross Road, $750. 3 acres, splendid waterfrontage, Shawnigan Lake, $500. 6 acres, a corner, at Sluggett's Station, $1,500. W. O. Wallace, Brentwood Bay, Sluggett's P.O.

FOR Sale—Lot, near Uplands, one block car line. Cash price $50. Phone 4500R.

PORT ANGELES property, consisting of 50 lots on Tumwater Hill and Lincoln Heights, prices $50 to $120. Also 20 lots near Govt. spruce mill, $75 to $100, all assessments paid. Easy terms if desired. Phone 2800.

TO CLOSE AN ESTATE

THE heirs say clean it up, and I am going to do so, and submit these offerings, all indefeasible title, and taxes paid to date.
Lot on Paradise St., Esquimalt ...... $ 200
Two lots on Dunsmuir St., Esquimalt, at, each .... $ 250
Two lots on Dunsmuir St., Esquimalt, at, each .... $ 225
Lot on Herald St., City, near Government $2,000
Lot on Cook St., cor. Hilda, a big beauty .... $ 800
Lot on Oak Bay Ave., City, 50x120, level on grade .... $ 800
W. G. GAUNCE
201 Hibben-Bone Bldg.

FARMS FOR SALE 47

FOR Rent or Sale, Cheap—Small farm, 67½ acres, near Parsons Bridge, 6 miles from Victoria; all fenced, 10 acres under cultivation; 5-roomed cottage and outbuildings, with abundance of water. A. T. Peatt, Colwood P.O. Phone Belmont 6.

MONEY TO LOAN 52

AGREEMENTS and mortgages discounted. Money to loan on improved property. Dunlop & Foot, barristers, 613 Sayward Bldg.

IN sums ranging from $500 to $20,000, on improved farm and city property. Apply P. R. Brown & Sons, 1112 Broad Street.

WANTED TO BORROW 53

REQUIRED—Small loans, $300, $2,000. Good security and special rate of interest offered. Box 423, Colonist.

PERSONAL 56

HEALTHY baby girl, two months' old, for adoption. Box 569, Colonist.

MOTORING to Campbell River, week's fishing; room for three. Box 670, Colonist.

AGENTS WANTED 59

AGENTS—Make $10 daily selling new, exceptionally useful, necessary article. Quick seller. Every home buys several. Pocket sample. "Factory," Elizabeth, N.J.

AGENTS—Amazing auto invention just out. Ford makes 40 to 57 miles to gallon; other cars show equally remarkable gains; increases power 25% to 50%; removes all carbon. Installed in 5 minutes or less. Sells $6. Your profit $3. Exclusive territory. Write for full particulars, Dept. D. K., Stransky Company, Pukwana, S. Dak.

$2000 PER YEAR easily made selling our rubber aprons and specialties. Free sample case to workers. Write for prices and particulars. The B. & E. Mfg. Co., Dept. 12, London, Ont.

TIMBER BROKERS 60

LARGE and small tracts of timber, accessible to rail and water, for sale. Wise & Co., 109 Pemberton Bldg.

RYAN, McIntosh Timber Company, Limited, timber cruisers, valuators and consulting engineers. Timber for sale in large or small tracts. Crown grant or licences, in any part of the Province. 101 Belmont House, Victoria.

NAVIGABLE WATERS PROTECTION ACT
R.S.C., Chapter 115

CANADIAN EXPLOSIVES, LIMITED, and VICTORIA CHEMICAL COMPANY, LIMITED, hereby give notice that they have under Section 7 of the said Act, deposited with the Minister of Public Works at Ottawa and in the office of the District Registrar of Titles of the Land Registry District of Victoria, at Victoria, British Columbia, a description of the site and plans of the pipe line proposed to be laid across Cordova Channel from the southwesterly end of James Island to the Saanichton Indian Reserve on Vancouver Island.
And take notice that after the expiration of one month from the date of the first publication of this notice said Canadian Explosives, Limited, and Victoria Chemical Company, Limited will, under Section 7 of the said Act, apply to the Minister of Public Works at his office in the City of Ottawa, for approval of the said site and plans and for leave to lay the said pipe line.
Dated at Victoria, B.C., this 5th day of July, A.D. 1923.
CREASE & CREASE,
Solicitors for the Applicants.
410 Central Building, Victoria, B.C.

The Returned Professional and Business Men's Association of Victoria, B.C.

Respectfully solicits the patronage of local residents in the lines of business hereunder mentioned:

ARCHITECTS
P. L. JAMES, 621 Sayward Building. Phone 6016.
RALPH BERRILL, A.R.I.B.A., 4 Brown Block. Phone 6362.
AUTOMOBILE REPAIRS
THE MECHANICAL MOTOR WORKS, 1634 Oak Bay Avenue. Phone 6004.
AWNING MAKER
GEO. RIGBY, 626 Fisgard Street. Phone 6406.
AUTO PAINTER
VETERANS' AUTO PAINTING WORKS, 3730 Blanshard Street.
BUILDERS' SUPPLIES
JOHNSON BROS., 3744 Avebury Street. Phone 4786.
BONDS
G. C. MORRIS, 711 Fort. Phone 3340.
CANDIES
E. J. LAWRENCE, Handy Candy Store, 1014 Blanshard Street. 1 minute from Royal Victoria Theatre. Phone 6811L.
CARPENTER AND BUILDER
EVANS & GREEN, 1870 Dallas Road. Phone 6903X.
CLOTHIERS
FYVIE BROTHERS, 968 Government Street. Phone 1399.
A. H. C. JONES, with D. F. Sprinkling, corner View and Broad. Phone 4146.
CONCRETE SPECIALISTS AND CONCRETE PRODUCTS
HENSON & CO., 402 Gorge Road. Phones 6647 and 130X.
DENTIST
H. CLARKE, 412 Central Building. Phone 1083.
ELECTRICIANS
FOX & MAINWARING, Pemberton Building. Phone 6011.
FINANCIAL AGENT
H. E. HUNNINGS, 610 Central Building. Phone 4404.
HOTEL KEEPERS
NICHOLSON & WILLIS, Sooke Harbor Hotel.
INSURANCE
W. J. BRICK, 607 B.C. Permanent Loan Building. Phone 1870.
LAWYERS
Names of five Legal Firms may be obtained from the President. Phone 6073.
LAND SURVEYOR
F. H. ALLWOOD, B.C.L.S., 420 Sayward Building. Phone 6940.
ORCHESTRA AND BAND
A. RUMSBY, 5th Regiment Band, 221 Niagara Street.
PAINTING AND DECORATING
T. H. RENDELL, 1650 Bay Street. Phone 4076Y.
PLUMBERS
VETERANS' PLUMBING COMPANY, Fort and Langley. Phone 5811.
R. J. COSTELLO, Lake Hill P.O. Phone 5870X.
REAL ESTATE AND INSURANCE
W. S. BROWN, 711 B.C. Permanent Loan Building. Phone 3218L.
J. H. GILLESPIE, 711 Fort Street. Phone 2040.
T. B. MONK & CO., 606 B.C. Permanent Loan Building. Phone 3751.
WENDELL B. SHAW, 302 Pemberton Building. Phone 3912.
TRANSFER AND TRUCKING
GENERAL SERVICE TRANSPORT, LTD., 1107 Langley. Phone 66.
JOHNSON BROS., 3744 Avebury Street. Phone 4786.
TOBACCONIST
J. DIROM, Horse Shoe Cigar Stand, 1320 Government Street. Phone 7190O.

Corporation of the District of Saanich

1923 TAXES

Notice is hereby given to all taxpayers in Saanich Municipality that the due date for 1923 Taxes is

AUGUST 15

After that date penalties will be added.

R. R. F. SEWELL,
Collector.

Corporation of the District of Saanich.

TENDERS WANTED

Tenders will be received for the balance of Seabrook Young's Stock, Hosiery, Ribbons, Underwear, Corsets, Children's and Infants' Ready-to-Wear, Shawls, Velvets, Millinery, Flowers, Feathers, Tulles, Chiffons, Notions, Milliners' Supplies.

On view Monday, August 6, at 636 Yates Street.

Tenders to be opened at 10 a.m. Tuesday, August 7. All stock to be removed the same day. Highest or any tender not necessarily accepted.

PERCY WOLLASTON,
Authorized Trustee.

NOTICE

WATERWORKS

Owing to relaying the high pressure main the district served by the water tower and bounded by Fort Street, from Moss to Pandora, and Pandora from Fort to Rockland, Rockland Avenue from Pandora to Moss will be without water from 11 o'clock Saturday night, to 6 o'clock Sunday morning.
City Hall, Victoria, B.C., Aug. 3, 1923.
F. M. PRESTON,
City Engineer.

Department of Public Works

NOTICE TO CONTRACTORS

Jordan River Road

Sealed Tenders, endorsed "Tender for Coal Creek Hill Diversion," will be received by the Honorable the Minister of Public Works up to Noon of Thursday, the ninth day of August, 1923, for the construction of approximately 2,200 feet of a road diversion.

Plans, specifications, contract and forms of tender may be seen and further information obtained at the Department of Public Works, Parliament Buildings, and at the Public Works Office, Court House, Vancouver, B.C. Copies of plans, specifications, etc., can be obtained from the Department on payment of a deposit of $5.00, which will be refunded on return of the plans, etc., in good condition.

Each tender must be accompanied by an accepted bank cheque on a chartered bank of Canada, made payable to the Honorable the Minister of Public Works, for the sum of $1,000, which shall be forfeited if the party tendering decline to enter into contract when called upon to do so. The cheque of the successful tenderer will be retained as security for the due and faithful performance of the work till the satisfactory completion of the contract.

Tenders will not be considered unless made out on the forms supplied and signed with the actual signature of the tenderer.

The lowest or any tender not necessarily accepted.

P. PHILIP,
Public Works Engineer.
Department of Public Works,
Parliament Buildings,
Victoria, B.C., July 27th, 1923.

CANADA'S APPEAL INADEQUTELY PUT

Scottish Newcomers, En Route to States, Assert Industrial Workers Discouraged From Coming

MONTREAL, Aug. 3.—The Montreal Star today features interviews with many of the 1,500 Scottish immigrants who landed here yesterday, en route to the United States.

According to the individuals interviewed, the needs of Canada presented to Old Country men are for farmers, and that industrial workers are not wanted.

"I never saw a Canadian immigration official down our way," said A. G. Smith, "and no one ever spoke to me about prospects in Canada."

Acute distress, unemployment, and a gloomy outlook for the future in Great Britain are the chief reasons ascribed by the immigrants for leaving their homes. Several of them deplore the necessity of settling under a foreign flag, but a large number of them, chiefly the ex-service men, are antagonistic to the sentiment of remaining under the Union Jack in conditions that do not, they say, provide a decent standard of living.

Finance and Commerce

NO ALTERATIONS IN LOCAL PRICE LISTS

Wholesale Quotations Show No Changes in City Since Preceding Day—Prevailing Rates

The local market yesterday showed no changes in quotations over the day previous.

Wholesale prices prevailing in the city at present are as follows:

Butter—		
Cowichan		.48
Comox		.48
Salt Spring Island		.48
V. I. Milk Producers		.48
Hollybrook, cartons		.46
Hollybrook, bricks		.47
Buttercup		.46
Alberta		.41
Clover Valley		.44
Dairy	.21	.45
Lard—According to size of package	.16	.18½
Lard, 1-lb. bricks		.18½
Cheese—		
Ontario new solids		.24
Ontario new twins		.24½
Alberta solids		.23
Alberta twins		.23½
Alberta triplets		.24
B.C. Cream, bricks, per doz.		1.80
B.C. Cream, 5 or 10-lb. bricks, per lb.		.24
McLaren's Cream, doz., small		.90
McLaren's Cream, doz., med.		1.80
McLaren's Cream Cheese, 5's		.34
McLaren's Kraft, Swiss 5's		.50
McLaren's Kraft, Can. 5's		.46
McLaren's Kraft, Can. 5's		.44
McLaren's Kraft, Pimento		.46
Eggs—B.C. New Laid—According to Government grade, doz.	.23	.28
Fish—		
Haddies, 15-lb. box, lb.		.13
Kippers, 10-lb. box, lb.		.12
Sablefish, fillets, 15's		.15
Codfish Tablets, 20|1's, lb.	.16	.15
Acadia Codfish, 15|5's		4.50
Acadia Codfish, 20|1's		3.60
New Potatoes—According to size and quality, per lb.	.01½	.02
Onions—		
Walla Walla, new, yellow		.04
Less than 100 lbs., per lb.		.05
Vegetables—		
Beans, green		M.P.
Celery, local, per doz.		.50
Peas, new green, local, lb.		M.P.
New Beets, per lb.	.02	.04
New Carrots, per lb.	.03	.04
New Turnips, per lb.	.02	.04
New Green Corn, per doz.		.50
Cauliflower, local		M.P.
Cabbage, per crate per lb.		.04
Less quantities		.05
Head Lettuce, local, per crate		M.P.
Rhubarb, according to size, appearance and quality, per lb.	.05½	.04
Cucumbers, according to size and grade, per doz.	.60	1.90
Garlic		.30
Tomatoes—		
Hothouse No. 1		5.25
Hothouse No. 2		4.75
Fruits—		
Apples—New		M.P.
Apricots for preserving, box	1.40	1.50
Cantaloupes, 36's-45's		5.25
Cantaloupes, 12's-15's		3.00
Cherries, local		M.P.
Grapes, Cal. Malagas, per lug		5.25
Plums	2.00	2.75
Peaches	1.50	1.75
Peaches Elberta preserving, per box		1.50
Pears, Bartletts		4.50
Raspberries, local, 24s, per crate		M.P.
Loganberries, per crate	1.25	1.50
Blackberries, 24s, per crate		2.00
Honeydew Melons (to arrive)		M.P.
Watermelons, loose, per lb.		M.P.
Watermelons, crated, per lb.		M.P.
Car Watermelons due to reach Victoria August 4.		
Car Bananas due to reach Victoria next Friday morning.		
Oranges—Valencias—		
Gold Elephant, all sizes		6.00
Sunkist, all sizes		5.75
Lemons—		
Sunkist		10.00
Choice		2.00
Bananas—		
City, lb.		.11
Crated, lb.		.11
4-basket crates		2.50
Baskets, 1 doz. each		.60
Grapefruit—According to size—California	5.50	6.00
Comb Honey, 24's, per case		7.00
Dates—		
Hallowi, bulk, 1922 crop		.05
Sair, bulk, 1923 crop		.07
Turban, 60|15's (special), per case		7.20
Dromedary, per case		7.00
Camel, 36|10 oz.		3.55
Raisins—		
Calif., cartons, 20|1 oz.		M.P.
Calif., cartons, 15|8		M.P.
Calif., layers, 5's		M.P.
Malaga Raisins, 30|1's	6.25	M.P.
Nuts—		
Almonds, per lb.	.55	.53
Brazils, per lb.	.17	.18
Filberts, per lb.	.21	.53
Walnuts, No. 1	.33	.34
Walnuts, New Manchu	.17	.18

SUGAR

B.C. Refinery—	
White, per hundred	10.15
Yellow, per hundred	9.65

FLOUR

	49-lb. Sack
Purity	$2.05
Maple Leaf	2.05
Royal Standard	2.05
Wild Rose (Pastry)	2.05
Royal Household	2.06
B. & K. Flour	2.05
Five Roses	2.05
B. & K. Pastry	2.06

WHOLESALE MEAT PRICES

No special brands quoted

Pork		.14
Beef, No. 1 Steers	.12 to	.15
Lamb, Spring	.27 to	.28
Lard	.17½ to	.19½
Veal	.13 to	.17
Bacon	.25 to	.40
Mutton	.15 to	.24
Hams	.33 to	.40

NEW YORK EXCHANGE

NEW YORK, Aug. 3.—Sterling exchange steady at $4.54 5-16 for 60-day bills and at $4.56 11-16 for demand. Foreign bar silver, 62¾.

Canadian dollars, 97⅝.
France, demand, 5.77.
Lire, demand, 4.54.
Belgium—Demand, 4.52½; cables, 4.64.
Germany—Demand, .000085; cables, .000051.
Holland—Demand, 32.27; cables, 39.50.
Norway—Demand, 16.07.
Sweden—Demand, 26.40.
Denmark—Demand, 18.15.
Switzerland—Demand, 17.87.
Greece—Demand, 1.55.
Spain—Demand, 14.09.
Poland—Demand, .0004⅛.
Czecho-Slovakia—Demand, .222.
Austria—Demand, .00014½.
Roumania—Demand, 50⅛.
Argentine—Demand, 52.75.
Brazil—Demand, 10.25.

CANADIAN STERLING

Buying price, $4.66¾.
Selling price, $4.59¼.

FEED

	100 lbs.	Per Ton
Barley	$2.10	$40.00
Gr. Barley	2.20	42.00
Corn	2.40	46.00
Cracked Corn	2.50	48.00
Oil Cake	4.10	8.00
Feed Cornmeal	2.50	48.00
Oats	2.25	45.00

STRONGER TONE TO WINNIPEG MARKET

Prices Work Upwards After Session Marked by No Features and Early Weakness

WINNIPEG, Aug. 2.—With the United States markets closed and little news coming through, the local wheat market was featureless and trade volume was slight today. Prices were somewhat erratic, showing a range of about 2 cents during the major part of the session, but they recorded a firmer tone during the last hour. Heavy declines were registered at the opening, ranging from ½ cent to 2⅛ cents, but the reaction in the final period lifted values, the close showing a loss of ⅛ cent from yesterday.

Inspections totalled 128 cars, of which 84 were wheat.

	Open.	High.	Low.	Close.
Wheat—				
Oct.	95⅛	95⅝	94⅜	95⅝
Dec.	92	93¼	91	93¼
May	97¾	98½b	97⅜	98
Oats—				
May	41⅝	41⅝	41½	41½b
Oct.	39½	40⅛b	39½a	40⅛b
Dec.	37¼	37⅝	37¼	37⅝a
Barley—				
Oct.	50⅞	51⅜	50⅜a	51⅜b
Dec.	49⅝	50b	45⅝	50b
Flax—				
Oct.	200	201½b	125½	201½b
Dec.	..	..	..	185b
Rye—				
Oct.	..	..	..	65½b
Dec.	..	..	..	65

Cash prices: Wheat—1 nor., 107⅛; 2 nor., 105⅛; 3 nor., 100⅛; No. 4, 90⅝; No. 5, 84⅝; No. 6, 77⅝; feed, 65⅝; track, 101⅝.

Oats—2 cw., 44¼; 3 cw. and extra 1 feed, 41⅝; 1 feed, 35⅝; 2 feed, 35⅝; rejected, 37⅛; track, 43⅛.

Barley—3 cw., 50⅝; 4 cw., 45½; rejected and feed, 46⅝; track, 50⅝.

Flax—1 nwc., 216½; 2 cw., 209½; 2 cw. and rejected, 186½; track, 211⅛.

Rye—2 cw., 60⅝.

VICTORIA EXCHANGE

(By F. W. Stevenson, 102 Pemberton Bldg.)

	Bid	Asked
Athabasca Oil	..	.14
Bowena Copper	..	.03
Boundary Bay Oil	.00⅛	.00⅜
B.C. Permanent Loan	25.00	..
B.C. Fisheries	..	.15
B.C. Refining Co.	..	.55
B.C. Silver	.70	..
Can. Nat. Fire	50.00	..
Cons. M. and S.	25.00	26.00
Cork Province	.09	..
Crow's Nest Coal	45.00	52.00
Douglas Channel	..	.04½
Empire Oil	.01⅛	.01⅜
Granby	17.00	..
Great West Perm.	..	55.00
Hemlock Gold	..	.40
Howe Sound	3.25	4.25
Indian Mines	.29	..
Int'l Coal	.16	.15
McGillivray	.55	..
Nugget	..	.01½
Premier Mines	..	2.00
Rambler-Cariboo	.05	.08
Silver Crest	.02½	.03
Silversmith	.59	..
Spartan Oil	.00⅞	.001¼
Standard Lead	.18	.23
Sunloch Mines	..	.28
Surf Inlet	..	.25
Stewart Lands	..	10.00
Trojan Oil	.05⅝	.04⅝
Utility Oil	.00⅛	.00⅜
Whalen com.	5.00	..
Whalen pfd.	..	20.00
Wonderphone	..	.25

VICTORIA VICTORY BONDS

	Will Buy	Will Sell
Victory Loan 5½%		
1st Nov., 1923	997.50	1007.50
1st Nov., 1924	1001.50	1011.50
1st Dec., 1927	1025.00	1035.00
1st Nov., 1933	1047.50	1057.50
1st Nov., 1934	1024.00	1034.00
1st Dec., 1937	1072.00	1082.00
1st Nov., 1932	1015.00	1025.00
War Loan 5%		
1st Dec., 1925	1001.50	1011.50
1st Oct., 1931	1007.50	1017.50
1st March (Payable in New York)	1015.00	1025.00

Add interest accrued to date:
Per $1,000—1922, 1927, 1937 Victories, 5.64.
Per $1,000—1922, 1924, 1933, 1934 Victories, 14.22.

MONTREAL PRODUCE

MONTREAL, Aug. 2.—Potatoes firm; butter down, cheese steady.
Cheese—Finest Easterns, 13⅝c to 12c.
Butter—Choicest creamery, 31⅝c.
Eggs—Selected, 25c.
Potatoes—Per bag, car lots, $1.25 to $1.20.

WORLD'S METAL MARKETS

LONDON, Aug. 3.—Standard copper, spot £64 12s 6d. Electrolytic, spot £71 1s; futures 172.
Tin, spot £181 10s; futures £182.
Lead, spot £24; futures £23 17s.
Zinc, spot £21 5s; futures £20 15s.

New York Mourns President's Passing

NEW YORK, Aug. 3.—New York today became a city of silence, mourning the loss of Warren Gamaliel Harding.

Cabarets and roof gardens were the first to close. Unaware of the president's death, men of finance rose to face their daily tasks, but Wall Street forgot its barter.

Banks, which are not permitted by law to close except on legal holidays, remained open, but otherwise the financial district soon took on the air of a deserted village.

On the streets, in the subways, and on the elevated there prevailed an unusual hush.

Fluttering everywhere were flags at half-mast.

C.P.R. Earnings Increase

MONTREAL, Aug. 3.—Canadian Pacific Railway earnings for the week ended July 31, $5,004,000; increase, $408,000.

Study of Judges

William Edward Hurt

Some say the law courts are dull. Personally I have never found them so. Even to study the judges, their demeanors, their idiosyncrasies, and their change of official garb for different days is interesting, but there are always "doings" in some court or other which relieve the sombreness of the proceedings.

Who was it who bet another judge that so-and-so had a cork leg, and to prove it thrust a pin into the wrong one? Who was the deaf barrister who persisted in addressing the court on the merits of his case and had to be pulled back by an exasperated colleague, who shouted in his ear, "Sit down, you fool, you've won?"

Dangers of "Such"

The courts provide instruction to writers. It was Sir Frederick Pollock, the editor of the "Law Reports," who warned legal penmen against the too frequent use of the word "such" as a mere demonstrative, and gave the following amusing example from the record of a statement of claim:

"The plaintiff's yellow dog, being, as was alleged by the plaintiff, muzzled, bit a dynamite cartridge belonging to the defendant. Such cartridge exploded, and after such explosion it was not found possible to reconstruct either such dog or such muzzle."

When you happen to visit a court do not leave your hat lying about. I happened to be present at the inquest on the victims of the poisoner, Dr. Neill Cream. The accused, who was present, was requested by the coroner to put on his top-hat and to stand up so that a witness might see if he could identify him. The prisoner did so, and was identified as the man who had been seen in company with the poisoned girls. I only hope it was not the particular hat he wore on this occasion that led to his identification, for it happened to be mine.

While I am on the subject of headgear I would warn my readers not to display their ignorance if they happen to be in court when a judge is wearing the "black cap." It does not always mean that someone is about to be sentenced to death. There are some ceremonial occasions, such as the swearing-in of a new judge, when the black cap may be worn. The black cap is simply a symbol of the majesty of the law. It is part of the judicial full-dress worn by a judge on occasions of especial state, and is donned when the death penalty is imposed, not because black is a sign of death or mourning, but because the judge is exercising a function of the supreme law of which he is an administrator.

There was a time when a knowledge of Latin was indispensable in the practice of the law, and even now some acquaintance with the Latin terms and phrases in common and almost daily use among lawyers is helpful. Such an acquaintance would have prevented the reporter making the blunder of saying that his lordship, in the course of his judgment, spoke of a litigant as being just and generous, when what the judge really said was that the case was "ejusdem generis" (of the same kind or nature) with another. "Just and generous" actually appeared in print.

Judges almost invariably make their notes in longhand, but on one occasion an occupant of the bench took to shorthand. In perusing his notes he came to the statement of a witness which appeared to read. "When there was a likelihood of a row they called a baby." "Called a baby," quoth his lordship, "why should they call a baby?" "I think what the witness may have said," suggested a sapient member of the bar, "was: that they called a bobby."

"Laughter in Court"

Unfortunately one cannot reproduce the atmosphere which surrounds the personality of a judge in court. His remarks, when they appear in cold print, often seem scarcely to justify the laughter which is said to greet them. But the reader must not imagine that when "laughter" and "loud laughter" appear in brackets at the end of some amusing passage there was a storm of merriment. The reporter merely means to indicate the place where the reader is supposed to laugh. Such, apparently, is the dullness of the average reader's apprehension (I am not alluding to Scotsmen) that a joke would frequently pass unnoticed if attention were not called to it, and the word "laughter" is sometimes put instead of saying "this is a joke." A popular conjurer at the present day employs a whistle for the same purpose.

Mr. Justice Darling's Quotations

Mr. Justice Darling is always ready to render assistance by writing and handing down the quotations which so often form part of his whimsical observations. On one occasion he presided in a divisional court, before which the question was whether tea was "food" within the meaning of the Food Hoarding Order, 1917. In deciding that it was not, his lordship misquoted the lines in Pope's "Rape of the Lock":

"Here, thou, great Anna! whom three realms obey,
Dost sometimes counsel take—and sometimes tea."

The lines were printed correctly in The Times. Next day his lordship sent to the representative of that newspaper in his court a message that he wished to see him when the court rose. Meanwhile the representative passed up to the bench these lines:

"None should remain an editor for long
If to keep Darling right he set Pope wrong;
Judges each other's judgments may reverse,
But poets sha'nt re-write each other's verse."

It is, of course, well known that Mr. Justice Darling is no mean poet himself.

Upon receipt of this quatrain his lordship immediately handed down the following reply:

"Yes, I agree; how lucky Pope, whose rhymes
Are saved from mangling by the careful Times."

PRESS CRITICAL OF CANTEEN FINDINGS

Charge Committee Was Too Lenient Toward Those Guilty of Wrongful Use of the Funds

LONDON, Aug. 2.—"It is a remarkable circumstance," says the report of the select committee appointed by the government to investigate the alleged irregularities or fraud in connection with the administration of the canteen funds, "that most of the goods sold at low prices were sold to former officials of the canteen board who were friends of those who were directing the disposal thereof."

Evidence to this effect came out some time ago while the inquiry was going on. The committee report receives pretty severe handling from the papers.

The Daily Chronicle thinks the committee erred in their acquittal of the authorities having made wrongful use of the canteen funds.

The Morning Post fastens upon the fact that goods to the amount of £600,000 were purchased in five months without inquiry as to whether the articles were required or not.

"In the course of the disposal of the surplus stocks much suspicion was aroused in the public mind and in the time of the coalition government very little was done to bring the offenders to justice."

National Earnings Show Large Growth

MONTREAL, Aug. 3.—The gross earning of the Canadian National Railways, for the week ending July 31, were $6,877,280, being an increase of $769,614, or thirteen per cent., as compared with the corresponding period of 1922. The gross earnings of the Canadian National Railways, from Jan. 1, 1923, to July 31, have been $137,786,896, an increase of $15,877,541, as compared with the corresponding period of 1922.

SILVER AND MONEY

NEW YORK, Aug. 3.—Bar silver 62¾. Mexican dollars 47⅝.

London Rates

LONDON, Aug. 3.—Bar silver 30 15-16d per ounce. Money 1¾ per cent. Discount rates: Short bills 2¾ per cent; three months' bills 3⅝ per cent.

The annual average gold output of Alaska is around 8 million dollars.

$100 A YEAR

At age thirty, $100 a year paid to the Canada Life, buys $2,000 cash, payable at Age 50. It includes Life Insurance for $2,330, should you die, or $3,520, fully paid, in lieu of cash, should you live, with a handsome dividend every year. Ask for particulars.

HEISTERMAN, FORMAN & Co.
608 View Street Phone 55

R. P. CLARK & CO., LTD.
BONDS STOCKS INSURANCE
(Members B.C. Bond Dealers' Assn.)
539 Fort Street Victoria, B.C.
Phones 5600, 5601

MONEY
To loan on approved security in City Limits; good dwelling house property preferred.
Apply A. W. JONES, LIMITED

We Own and Offer
$2,000
Salmon Arm 6% Bonds
Due 1946 at 100 Yielding 6%
GILLESPIE, HART & TODD, LTD.
Investment Dealers
Phone 2140 Victoria, B. C. 711 Fort Street

We Suggest the Purchase of
Hydro-Electric, Milling Company and Municipal Bonds
For a Large Income With Security
British American Bond Corporation Limited
723 Fort Street. Established 1901. Phones 319, 2121
Real Estate Timber Insurance

We Offer and Recommend
MANITOBA POWER BONDS
Due 1941, to Yield 6.60%
Burdick Bros., Ltd.
116-120 Pemberton Bldg.
Members B.C. Bond Dealers' Association
Private Wires to All Leading Exchanges.
Phones 3724 3725

Bond Buyers Congratulate Themselves

THOSE who have watched the stock market decline during recent months have had the fact brought home to them that good bonds represent investments which do not show serious fluctuation and from which, therefore, worry is eliminated during temporary periods of business depression.

THE majority of bonds of established Canadian corporations are as readily marketable now as they were six months ago, without severe loss in value.

EXPERIENCED investors are buying sound mortgage bonds to yield 6 per cent. to 7 per cent. instead of placing their available funds in speculative issues.

WRITE for our list of bond offerings. It will give you a choice of issues which can be safely bought for long or short term investment.

Royal Securities Corporation, Limited
R. A. Buchanan, Local Representative, 326 Pemberton Bldg.—Phone 3824
Montreal - Toronto - St. John - Winnipeg - Halifax - New York - London

V 2248
McCLOY'S Livestock Auction
Today at 11 A.M.
On Public Market Square
Six Cows
11 Young Duroc Pigs, 100 Chickens, 4 Sheep Dog Pups, Rabbits, etc.
(Further entries taken till hour of sale.)
McCLOY & CO.
Market Auctioneers

FURNITURE SNAPS

Ivory Chest, Dressing Table, Washstand	$27.50
Brass Bed, Spring, Felt Mattress	19.00
Mahogany Parlor Suite, big snap	29.00
Oak Bookcases, $29, $25 and	13.50
Brussels Carpets, 9x12, $19 and	13.50
Seamless Velvet Carpet, 9x11, for	29.00
3 Good Sideboards, $30, $25 and	22.50
Pr. Oak & Tapestry Parlor Chairs	25.00
Fumed Oak Dining Set for	65.00
Golden Oak Dining Set for	55.00
Dressers, splendid selection, $40 to	10.50
Large Oak Dropleaf Table	17.50
Mahogany Bedroom Suite	97.50

British Furniture Mart
747 Fort St. Phone 3663
You Can't Beat Us, and We Won't Beat You

Let us show you some real bargains in Dining-room Suites
HOME FURNITURE Co
FRED BARTHOLOMEW
712 FORT ST. PHONE 5119

BARTHOLOMEW'S
USED FURNITURE
For Mansion, Bungalow or Shack
1410 Douglas St. Antiques 1119 Fort St.
Easy Terms

Malahat Freight Service
Leaves Stocker's Reliable Building, Blanshard St., 9:30 a.m. daily for all points to Duncan, return same day.
Goods for Nanaimo received Wednesday, Thursday and Friday.
Have us ship your furniture and save unnecessary crating and cartage.
Phone 3450 W. L. MOXOM Res. Phone 5360L

Everybody Smokes

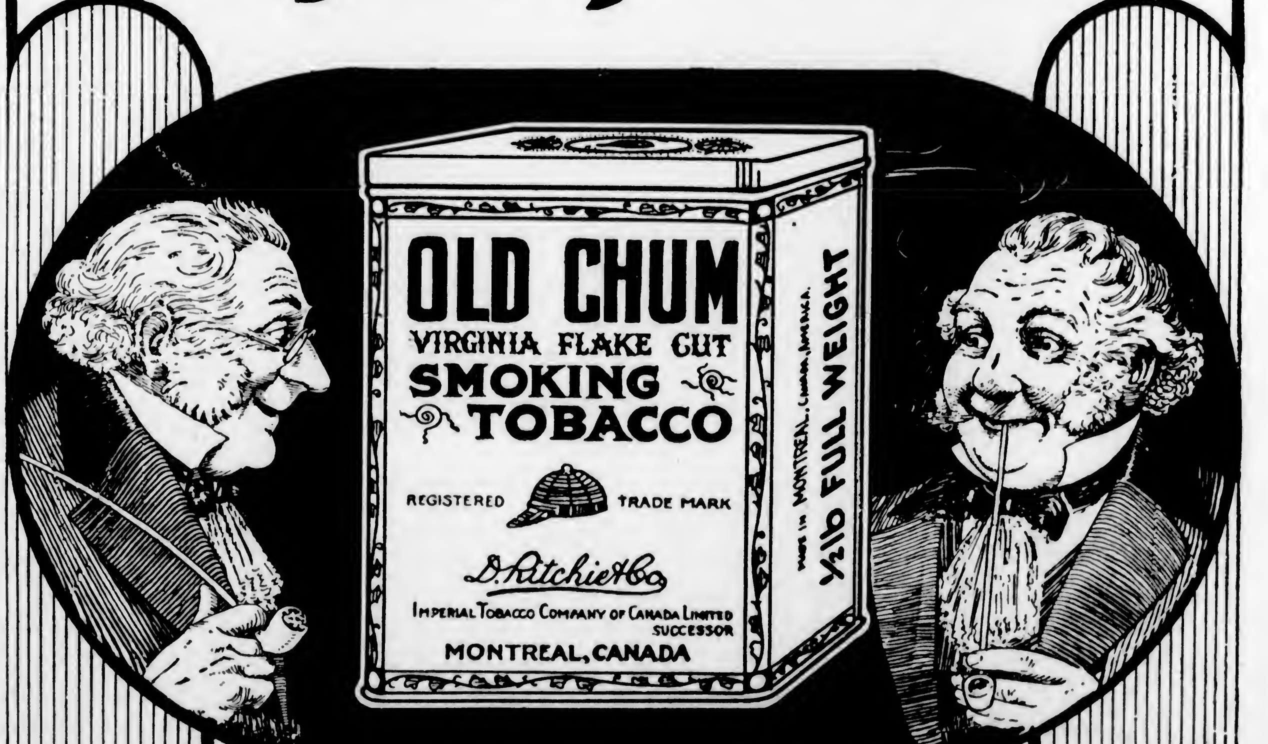

Buy the ½ lb. Tin

Marine and Transportation

ESTEVAN ON TOP IN RADIO TESTS

ESTABLISHES LONGEST TRANSMISSION ON PACIFIC

Steamer Easterner Has No Difficulty Picking Up Many Stations on Trip to Australia

Radio tests in the Pacific that speak well of the powerful Government wireless station at Estevan, Vancouver Island, are described in an article by Carl H. Butnam in the July issue of Radio News. The station was heard at a maximum distance of 5,200 miles, this being the record for long distance transmission among Pacific stations established during the tests.

Recent tests between the Shipping Board steamer Easterner and some radio land stations, says the article, showed reception from East Hampton, N.Y., at 6,000 miles, while several other stations were heard almost continually throughout a cruise from Panama to Australia. These results were so surprising that further tests between high-powered naval stations and Shipping Board vessels in the Southern Pacific are planned.

This interesting report, received via the Shipping Board from radio operator of the SS. Easterner, which recently made a cruise to Eastern Australia via the Panama Canal, follows in part:

"Conditions in the South Pacific appear to be ideal for radio work. On both passages I was favored with negligible static and interference in mid-ocean, except about the equator. Using one step of audio-frequency amplification, the following results were obtained:

Atlantic — East Hampton, N.Y., 6,000 miles; Cape May, N.J., 5,200 miles; Point Isabel, 4,000 miles; Moorehead City, N.C., 3,100 miles; Key West, Fla., 3,000 miles; Pensacola, Fla., 3,000 miles.

Pacific — Vancouver Island, 5,200 miles; San Diego, 4,200 miles; Honolulu, 3,400 miles; New Zealand, 2,500 miles.

"Arlington was heard at 4,200 miles. The high power stations Balboa (NBA), San Francisco (NFG), San Diego (NPL), Honolulu (NPM), and Guam (NPN), were all heard over practically the entire Pacific Ocean from Panama to Australia. Longer wave stations could not be heard because the coils loaded only to 11,000 metres."

The data from the Easterner was considered of such value in connection with the communications in the Pacific Ocean that immediate steps have been taken to arrange tests between high-powered naval radio stations on the Pacific Coast and Shipping Board vessels making cruises to the South Pacific.

Russian Trade Ship in London Harbor

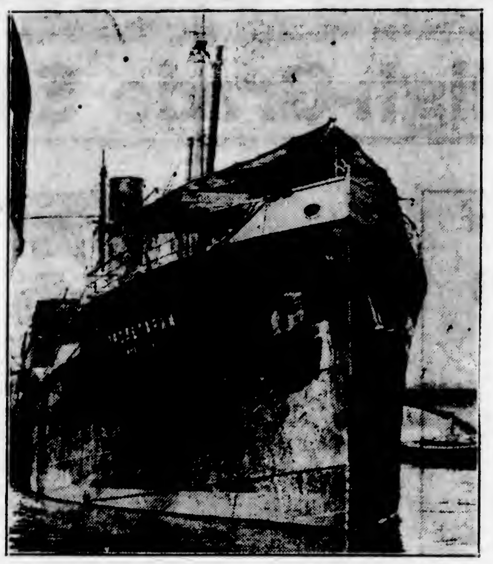

The Proletary, the First Russian Trade Ship Sent to England, Lying Idle in London Docks. Owing to the Action of Extremists Amongst London Dockers, She Is Unable to Discharge Her Cargo, Which Includes Four Hundred Tons of Eggs.

LINER NIAGARA OUTBOUND TODAY

The Canadian-Australasian line steamer Niagara, sails for Honolulu, Suva, New Zealand and Australia today with between 400 and 500 passengers. The vessel was posted yesterday to leave Vancouver at midnight and to reach Victoria at seven o'clock this morning, city time. She will sail from this port after embarking her remaining city passengers, and local mails and cargo.

ARIZONA MARU BOUND FOR PORT

The steamer Arizona Maru, of the O.S.K., is bound for Victoria at the present time. She is due here August 14. The vessel is bringing one first-class and 22 steerage passengers for Victoria, and twenty first and fifty-three steerage for Seattle.

WINNER REPORTED

The C. G. M. M. steamer Canadian Winner arrived at Adelaide July 28.

DEFENDS STEAMSHIP EMIGRANT HANDLING

Anchor Line Head Declares British Companies Have Clear Conscience Regarding Methods

GLASGOW, Aug. 3.—A defence of the British shipping companies' methods of handling emigrant traffic to the United States was given to the annual meeting of the Anchor Line yesterday by Sir Thomas Royden, chairman of the board. He declared that the British companies had an absolutely clear conscience when the restrictions came into force, that the lines adopted a plan whereby bookings automatically ceased when the quota was filled, and that there was no justification of the allegations of United States Immigration Officer Curran against the British lines.

SHIPPING INFORMATION

Steamer Movements

ABERDEEN, Aug. 3.—Arrived: Koit Maru, Japan; Edna Christensen, San Pedro; barkentine Kate Pederson, Australia.

TACOMA, Aug. 3.—Arrived: Del Rosa, Seward; Port Angeles, Ruth Alexander, San Francisco. Sailed: Amur, Britannia Beach; Dakotan, New York; Port Angeles, San Francisco.

SEATTLE, Aug. 3.—Arrived: Tiverton, Kewanee, San Pedro; Nevadan, Ruth Alexander, San Francisco; Port Angeles, Griffdu, Everett; Thomas Crowley, Astoria; President Grant, Tacoma. Departed: Ruth Alexander, Suedco, Griffdu, Port Angeles, Tacoma; City of Spokane, Everett; Fred Baxter, Eagle Harbor; Kewanee, Port Costa; Admiral Nicholson, Alaska.

PETERSBURG, Aug. 3.—Sailed: Admiral Rogers, southbound.

JUNEAU, Aug. 3.—Sailed: Jefferson, Alaska, southbound.

EVERETT, Aug. 3.—Arrived: Santa Cruz, Point Judith, City of Spokane, Seattle; Griffdu, towing barge Henry Villard, Port Angeles, San Pedro. Sailed: Port Angeles, Seattle; Edgar Bowling, New York.

PORTLAND, Aug. 3.—La Purisima, San Francisco; Hornet, San Pedro; R. Luckenbach, New York and way ports. Sailed: Charles R. McCormick, Seattle; Lebec, San Francisco.

SAN FRANCISCO, Aug. 3.—Arrived: F. A. Warner, Coos Bay; Charlie Watson, Coos Bay; Paul Luckenbach, Bellingham; Caspar, Caspar; Santa Malta, Vancouver; Surichco, New York; Daisy, Columbia River. Sailed: West Jester, Portland; Nomo City, Seattle; San Jacinto, Gray's Harbor; Admiral Farragut, Seattle; Captain A. F. Lucas, Seattle.

Arrived

SHANGHAI, Aug. 1.—City of Glasgow, San Pedro.

NEW YORK, Aug. 3.—Kentuckian, San Francisco; Willifaro, San Francisco.

Sailed

TRIESTE, Aug. 1.—President Wilson, New York.

SUNRISE AND SUNSET

AUGUST, 1923

Time of Sunrise and Sunset (Pacific Standard Time) at Victoria, B.C., for the month of August, 1922:

	Sunrise	Sunset		Sunrise	Sunset
1	4:48	7:50	17	6:10	7:24
2	4:49	7:48	18	5:11	7:22
3	4:51	7:17	19	6:12	7:21
4	4:52	7:45	20	5:13	7:19
5	4:54	7:44	21	5:15	7:18
6	4:56	7:42	22	6:16	7:14
7	4:56	7:11	22	6:15	7:14
8	4:58	7:40	24	5:19	7:12
9	4:59	7:28	25	5:21	7:10
10	5:01	7:37	26	5:22	7:08
11	6:02	7:35	27	6:24	7:06
12	6:03	7:33	28	5:25	7:64
12	5:05	7:32	29	5:26	7:02
14	5:06	7:30	36	6:28	7:00
15	6:07	7:28	31	5:29	6:58
16	6:09	7:26			

The Meteorological Observatory, Gonzales Heights, Victoria, B.C.

TRANSPACIFIC MAILS

AUGUST, 1923

China and Japan

President Grant—Mails close August 8, 5 p.m. Due at Yokohama, August 18, Shanghai, August 23; Hong Kong, August 27.

Empress of Asia—Mails close August 9, 5 p.m. Due at Yokohama August 26, Shanghai, August 24; Hong Kong, August 26.

Arabia Maru—Mails close August 14, 5 p.m. Due at Yokohama August 29.

President Madison—Mails close August 18, 5 p.m. Due at Yokohama, August 20; Shanghai, Sept. 4; Hong Kong, Sept. 6.

Empress of Canada—Mails close August 23, 5 p.m. Due at Yokohama, Sept. 3; Shanghai, Sept. 4; Hong Kong, Sept. 6.

Arizona Maru—Mails close August 26, 5 p.m. Due at Yokohama Sept. 10.

President McKinley—Mails close August 30, 5 p.m. Due at Yokohama Sept. 11; Shanghai, Sept. 16; Hong Kong, Sept. 20.

Empress of Russia—Mails close Sept. 6, 5 p.m. Due at Yokohama Sept. 17; Shanghai, Sept. 21, Hong Kong, Sept. 28.

Australia and New Zealand

Niagara—Mails close August 3, 10 a.m. Direct. Due Auckland August 24.

Maunganui—Mails close August 14, 5 p.m. Via San Francisco. Due Wellington Sept. 8.

Sonoma (Australia only)—Mail closes August 25, 5 p.m. Via San Francisco. Due Sydney Sept. 16.

Makura—Mail closes Sept. 1, 10 a.m. Direct. Due Auckland Sept. 21.

TIDES AT VICTORIA

August, 1923.

Day	Time H. M.	H't Ft.	Time H. M.	H't Ft.	Time H. M.	H't Ft.	Time H. M.	H't Ft.
1 ..	0:16	6.9	4:36	6.7	11:44	3.6	19:06	7.3
2 ..	1:15	5.5	6:00	6.2	12:20	4.3	19:11	8.0
3 ..	2:17	5.1	7:46	6.8	12:54	5.6	20:16	8.1
4 ..	3:20	4.6	9:21	5.7	11:30	5.6	20:53	6.1
5 ..	4:10	4.2	.....		.....		21:27	6.1
6 ..	5:07	3.7	.....		.....		22:00	6.2
7 ..	6:45	3.2	.....		.....		22:25	8.2
8 ..	6:22	2.7	.....		.....		22:16	8.3
9 ..	6:59	2.2	.....		.....		23:57	8.2
10 ..	7:36	1.6	17:42	7.2	19:20	7.2	.....	
11 ..	0:38	8.4	8:16	1.6	17:00	7.2	20:15	6.9
12 ..	1:18	8.4	8:56	1.5	16:22	7.3	21:02	6.4
12 ..	2:00	8.3	9:38	1.7	16:44	7.4	21:62	6.9
14 ..	2:49	8.0	16:20	2.1	17:11	7.8	22:48	5.4
15 ..	3:61	7.6	11:02	2.7	17:46	7.6	23:46	4.9
16 ..	6:06	7.1	11:45	3.5	18:25	7.8	.....	
17 ..	0:47	4.3	6:36	6.7	12:28	4.4	19:06	8.6
18 ..	1:51	3.8	8:16	6.4	13:06	6.2	19:48	8.2
19 ..	2:66	3.2	9:59	6.3	13:42	6.1	20:28	8.4
20 ..	3:59	2.6	.....		.....		21:09	8.6
21 ..	4:58	2.4	.....		.....		21:53	8.5
22 ..	5:52	2.3	16:34	7.0	17:27	7.4	22:40	8.4
23 ..	6:40	2.1	15:57	7.7	18:39	7.3	22:34	6.3
24 ..	7:24	2.1	16:22	7.6	19:25	0.9	.....	
26 ..	0:32	6.2	8:60	2.2	16:44	7.5	20:28	6.4
26 ..	1:28	8.0	8:46	2.5	16:59	7.5	21:15	5.9
27 ..	2:26	7.8	9:25	3.0	16:18	7.5	22:01	5.5
28 ..	3:09	7.4	10:04	3.5	16:42	7.6	22:47	5.1
29 ..	4:00	7.0	10:43	4.1	17:11	7.6	23:23	4.5
30 ..	5:03	6.7	11:18	4.7	17:44	7.7	.....	
31 ..	0:23	4.5	6:21	6.4	11:51	5.2	18:20	7.6

The Time used is Pacific Standard, for the 120th Meridian west. It is counted from 0 to 24 hours, from midnight to midnight. The figures for height serve to distinguish High Water from Low Water. Where blanks occur in the tables, the tide rises or falls continuously during two successive tidal periods without turning.

The Height is in feet and tenths of a foot, above the average level of lower Low Water.

Esquimalt—To find the depth of water on the sill of the drydock at any tide, add 18.9 feet to the height of High Water as above given.

French Marshal Beaten by Poilu

According to Napoleon, every soldier should carry in his knapsack a marshal's baton. Andre Maginot is of the opinion that every Minister, especially in France, should carry in his portfolio a soldier's bayonet.

Andre Maginot, the French Minister of War, is just a great big grave boy of la belle France.

At the blood-drenched village of Douamont, near Verdun, during the immortal defence, a huge poilu meekly approached his captain and asked for leave of absence. There was a sharp inquiry for the reason.

"I am Andre Maginot," was the reply, "formerly Minister, also Deputy for the Department of the Meuse, and now President of the General Council, which is about to meet." The leave was granted.

Like Danton, Maginot stands, a huge mass of honest muscle, six feet two in height, and, like Danton, he started at first to make his living as a lawyer. He is the symbol of the France beyond Paris. His department is no boulevard or Quartier Latin, but the Meuse. His breath is not the cabaret, but the breeze. He is a true son of a sacred soil.

At Mageville there was a fight, already a legend among the heroic deeds of war, in which Maginot, promoted to a sergeancy, had both legs shattered. There he won the Military Medal and had to retire from active service. He returned to politics and at a secret session in Paris exposed the weakness of the position at Verdun. In 1917, Prime Minister Ribot appointed him to he Minister of the Colonies, and later he was M. Biland's Minister of Pensions. When Poincare rose to power again, Maginot became his Minister of War.

When it was decided to occupy the Ruhr, a supreme test came to Maginot. He was the poilu, promoted to be Minister. Was the Minister, who had served as poilu, to manage a marshal called Foch, or was a marshal called Foch to manage the Minister? There was a severe struggle, and the Minister won it. While soldiers were sent to the Ruhr they were kept under civilian and not military control. Constitutionally, Maginot was right. He would have no Boulanger endangering the Republic—not even the revered Foch himself.

MONTREAL BUSY

MONTREAL, Aug. 3.—A sight absolutely without precedent in the annals of Montreal was presented yesterday in the arrival of two liners from Glasgow with a combined passenger list of 2,838. Of this number, 1,550 entirely Scotch in nationality were destined for the United States.

SHIP FOR SALE

The American barkentine Puako, laid up at Esquimalt for the past two years, is being offered for sale through E. B. Marvin & Co.

Heaviest Penalty for Bigamist

Charles Kingston, in his new book, "Famous Judges and Famous Trials," just published in London, says that when Lord Russell of Killowen became a successful barrister, pompous solicitors who considered that they ought to be treated with great deference by the barristers they believed they had "made" were startled and annoyed by Russell's attitude towards them:

"Once a person of this type, enveloped in a huge fur coat, came to see the Irish barrister about a certain case in which he had briefed him. Russell was very busy, and the sight of the overfed and overdressed lawyer annoyed him.

"'Sit down,' he said, curtly, nodding towards a chair. 'I'll talk to you presently.'

"Half an hour later the visitor began to shuffle in his chair.

"'Don't do that,' snapped the barrister. 'I can't bear a noise.'

"The solicitor's body became rigid, but after another interval he ventured to draw attention to his presence.

"Russell flung aside a brief and rose.

"'What are you here for?' he asked, taking a delight in tormenting the man, whom he knew had a great opinion of himself, and to whom most of the junior bar kotowed.

"The lawyer explained his business.

"'Ah, yes, I understand,' said Russell, quietly. 'I don't think I'll detain you. There's nothing fresh you can tell me. Good morning.'

"The offended visitor hastened to leave the room, vowing to himself that he would never give another brief to Charles Russell, but halfway down the stairs a stentorian voice bellowed a command for him to return.

"'He wishes to apologize,' said the solicitor, recovering a little. 'I suppose it's his Irish humor.'

"When he reached the landing outside the door the now busy barrister called out again, 'You forgot to close the door, Mr. Blank, and I hate draughts.'"

Although Russell was not a judicial humorist, he is credited with a few witticisms.

"The best is his answer to a question from a distinguished counsel who asked what the heaviest penalty for bigamy was.

"'Two mothers-in-law,' said Russell, promptly.

"On another occasion he was listening patiently to a long-winded address which an excited prisoner was delivering, the purport of his remarks being to prove that he was an injured innocent. Lord Russell gave him every attention, but happening not to catch the last few words, he said, 'What was your last sentence?'

"'Six months' hard, my lord,' was the unexpected reply.

The late Lord Alverstone, when Attorney-General, sang in the choir of Kensington parish church.

"One Sunday morning an American lady entered Kensington parish church, bent upon seeing the then attorney-general in the choir. As a preliminary she drew the verger aside and whisperingly asked him to point out the great man, but the church official was unimpressed.

"'You see, ma'am,' he said, 'there's me and the vicar, but as for the choir, well, as long as they behave themselves we make no inquiries as to their antecedents.'"

Turkey has a product that closely resembles the manna of the Bible.

Wisest Man's Source of Information

"Solomon, you know, was considered the wisest man on earth."

"Yes. His wives probably kept him informed concerning all that was going on."—Pearson's Weekly.

Husband: "I don't see why it was necessary to call the doctor when the baby had only a trifling cough."

Wife: "Well, dear, I asked the doctor, and he said I did right."—Pearson's Weekly.

Canadian Pacific Railway

B. C. COAST SERVICE

VANCOUVER—At 2:15 p.m. and 11:45 p.m. daily.
SEATTLE—At 4:30 p.m. daily.
ALASKA ROUTE—From Vancouver, July 11, 14, 18, 21, 25, at 9:00 p.m.
OCEAN FALLS-PRINCE RUPERT ROUTE—From Vancouver every Wednesday at 9:00 p.m.
POWELL RIVER-UNION BAY-COMOX ROUTE—From Vancouver every Tuesday and Thursday at 11:45 p.m.
UNION BAY-COMOX ROUTE—From Vancouver every Saturday at 8:30 p.m.
POWELL RIVER—Direct from Vancouver every Sunday at 9:00 a.m.
WEST COAST VANCOUVER ISLAND ROUTE—From Victoria on the 1st, 10th, 20th each month, at 11:00 p.m.
GULF ISLAND ROUTE—Leaves Belleville Street Wharf every Monday, Wednesday, Thursday and Saturday at 7:15 a.m.
SIDNEY-BELLINGHAM ROUTE—M.V. Motor Princess leaves Sidney at 10:45 a.m. and 6:10 p.m. daily.

Apply to Any Agent Canadian Pacific Railway

TWICE DAILY SERVICE
VICTORIA-ANACORTES
Ferries leave Sidney, 6 A.M. and 2 P.M., Standard Time, calling at Orcas Island. Morning boat calls at Roche Harbor.

ROYAL MAIL
"The Comfort Route"
EUROPE
On the splendid "O" steamers of the Royal Mail. Spacious cabins, broad promenade decks and unsurpassed cuisine.
N.Y. Cherbourg Southampton Hamburg
Also Direct Passenger Service. Regular Sailings From Pacific Coast Ports to U.K.
For sailing dates, rates, etc., apply to
The Royal Mail Steam Packet Co.
Pacific Bldg., Vancouver, or Local Agents

CANADIAN NATIONAL RAILWAYS
Motor-Coach Service
Cowichan Subdivision

Effective August 6. Daily Except Sunday

Lv.	8:30 a.m.	Victoria (Pt. Ellice)	Ar.	5:00 p.m.
"	8:33 "	Alpha Street	"	4:57 "
"	8:36 "	Junction	"	4:54 "
"	8:40 "	Burnside Road	"	4:51 "
"	8:42 "	Blackwood	"	4:48 "
"	8:47 "	Parson's Bridge	"	4:40 "
"	8:53 "	Colwood Hotel	"	4:35 "
"	8:57 "	Colwood Village	"	4:33 "
"	9:03 "	Glen Lake	"	4:27 "
"	9:06 "	Happy Valley	"	4:21 "
"	9:08 "	Highway Crossing	"	4:19 "
"	9:16 "	Metchosin	"	4:14 "
"	9:25 "	Rocky Point	"	4:05 "
"	9:36 "	Hutchinson Cove	"	3:53 "
"	9:45 "	Seaenos	"	3:45 "
"	9:51 "	Milne's Landing	"	3:39 "
"	10:15 "	Leechtown	"	3:15 "
"	10:21 "	Sooke Lake	"	3:09 "
"	10:51 "	Shawnigan Beach	"	2:39 "
"	11:03 "	Napier Lumber Co.	"	2:26 "
"	11:08 "	Colpman Lumber Co.	"	2:21 "
"	11:19 "	National Mills, Ltd.	"	2:12 "
"	11:24 "	Deerholme	"	2:06 "
"	11:27 "	Deerholme Lumber Co.	"	2:03 "
"	11:42 "	Camacot	"	1:48 "
"	11:47 "	Scottish Logging Co.	"	1:43 "
Ar.	12:15 p.m.	Channel Logg. Co.	Lv.	1:15 "

Motor coach will stop at points shown on signal
Depot, Point Ellice. Phone 4479
City Ticket Office, 911 Gov't St. Phone 1242

Anchorage Tea Gardens
BRENTWOOD BAY
Bathing, Boating, Dancing
Afternoon Teas and Luncheon Is Our Specialty
W. O. Wallace, Proprietor

PACIFIC STEAMSHIP CO
THE ADMIRAL LINE
—SAILINGS—
to CALIFORNIA
From Victoria
SS. RUTH ALEXANDER
9 A.M. Sunday
From Seattle
SS. H. F. ALEXANDER
4 P.M. Tuesday
SS. ADMIRAL DEWEY
Midnight Thursday
Information and Tickets
901 GOVERNMENT STREET
Phone 48

CANADIAN PACIFIC
B. C. COAST SERVICE
Excursion
To
Seattle
Saturday, August 4
S.S. PRINCESS ADELAIDE
Will leave
Victoria at 8:00 a.m., Standard Time.
$3.50 Return Fare, plus 5c. Tax $3.50
Under the Auspices A.O.U.W.

WHITE STAR DOMINION

Montreal—Quebec—Liverpool

Megantic*	Aug. 11	Sep. 8	
Doric (New)**	Aug. 18	Sep. 15	Oct. 13
Canada	Aug. 25	Sep. 22	Oct. 20
Regina (New)**	Sep. 1	Sep. 29	Oct. 27

Calls at *Glasgow, **Belfast Westb'd.

WHITE STAR LINE
New York—Queenstown—Liverpool

Celtic	Aug. 11	Sep. 8	Oct. 6
Baltic	Aug. 18	Sep. 15	Oct. 13
Cedric	Aug. 25	Sep. 22	Oct. 20
Adriatic	Sep. 1	Sep. 29	Oct. 27

New York—Cherbourg—Southampton

Majestic (New)	Aug. 11	Sep. 1	Sep. 22
Olympic	Aug. 18	Sep. 8	Sep. 29
Homeric (New)	Aug. 26	Sep. 15	Oct. 6

RED STAR LINE
N.Y.—Plymouth—Cherbourg—Antwerp
Sailings Wednesdays
AMERICAN LINE
N.Y.—Plymouth—Cherbourg—Hamburg
Sailings Thursdays
C. P. Sargent, 619 2nd Ave., Seattle, or local agents.

Printing, Lithographing Bookbinding

We are equipped to handle your requirements from the smallest order to the largest catalogue and book work. Our reputation stands behind all our work and is second to none.

Loose leaf supplies carried in stock.

THE COLONIST
Commercial Department
Phone 197 Broad Street

Rubbing Eases Pain

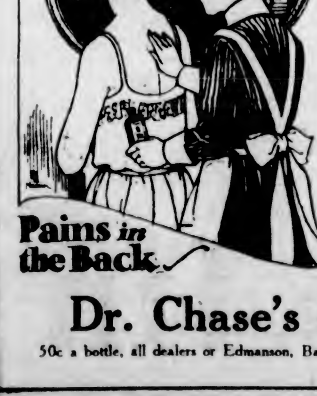

In his well-known Receipt Book, Dr. Chase writes: "You will allow me one remark about liniments—they ought in all cases to be rubbed in, from twenty to thirty minutes, until the part burns from the effects, instead of two or three minutes, as is the usual custom."

Rubbing with Dr. Chase's Liniment improves circulation, draws the blood to the skin away from the inflamed parts, and stimulates the blood vessels of the skin to healthful action.

Used in this way Dr. Chase's Liniment affords quick relief from Pains, Aches, Rheumatism, Lumbago, Sprains and Strains.

Since it reduces inflammation and congestion it is used with good results in the treatment of sore throat and chest colds. Rub in thoroughly until a red glow appears on the skin.

Dr. Chase's Liniment
50c a bottle, all dealers or Edmanson, Bates & Co., Ltd., TORONTO

We Instal Water Systems

"Red Jacket" Pumps Are Best

Builders' Hardware and Supplies

The Building Trade Will Do Well to Get in Touch With Us for Their Supplies

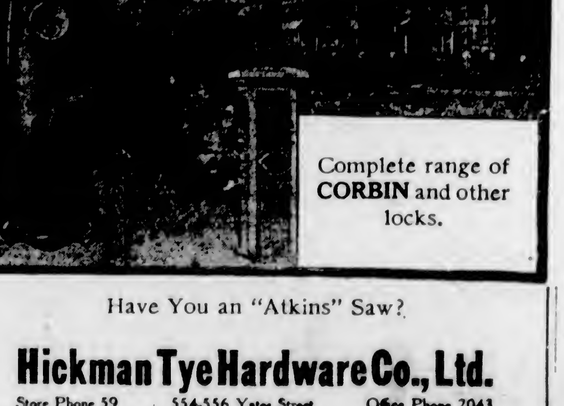

Complete range of **CORBIN** and other locks.

Have You an "Atkins" Saw?

Hickman Tye Hardware Co., Ltd.
Store Phone 59 554-556 Yates Street Office Phone 2043

"M.L." Paints None Better

Garden Fencing of All Kinds

BEST QUALITIES | DAVID SPENCER, LTD. Store Hours—9 a.m. to 6 p.m.; Wednesday to 1 p.m. | SUPERIOR VALUES

August Home Furnishings Sale Values Today

And a Special Sale of High-Grade Silks

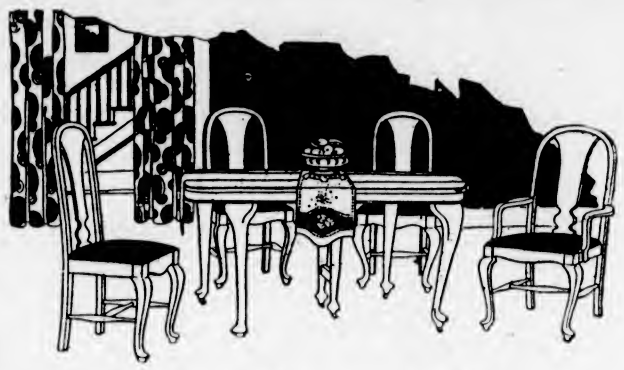

Dining-Room Suites
Greatly Reduced for the August Sale

An Eight-Piece Golden Oak Suite for **$79.00**
An Eight-Piece Fumed Oak Suite at **$110.00**
An Eight-Piece Fumed Oak Suite at **$115.00**
An Eight-Piece Fumed Oak Suite at **$119.00**
A Six-Piece Old English Oak Suite at **$139.00**
An Eight-Piece Golden Oak Suite for **$149.00**
An Eight-Piece Fumed Oak Suite for **$159.00**
An Eight-Piece Golden Oak Suite for **$165.00**
A Nine-Piece Walnut Suite, **$270.00**
An Eight-Piece Suite of Old English Quartered Oak for **$279.00**
An Eight-Piece Walnut Suite for **$187.50**
An Eight-Piece Walnut Suite for **$249.00**
A Nine-Piece Walnut Suite, **$260.00**
An Eight-Piece Mahogany Suite for **$315.00**
A Nine-Piece Jacobean Oak Suite for **$275.00**
A Nine-Piece Walnut Suite, **$390.00**
An Eight-Piece Mahogany Suite for **$395.00**
A Nine-Piece Mahogany Suite for **$435.00**

—Furniture, 2nd Floor

A Big Purchase of Children's Hosiery
On Sale Today
Values 75c and $1.25 for
50c

5,400 pairs of Children's White and Colored Socks, silk and lisle mixtures, and a good assortment of colors; for boys or girls.

Three-Quarter Hose, all with turn-over tops, silk and lisle, plain with color stripe and check turn-over tops. All on sale today at, a pair ..... **50¢**

—Children's Hosiery, Main Floor

Babies' Rompers
At $1.25 and $1.50

Daintily Made, Serviceable Rompers and Bloomer Dresses of a superior grade gingham. On sale, **$1.25**

Romper Dresses of a good grade black sateen, trimmed with hand-embroidered designs, in silk; bloomers to match. Two pieces at **$1.50**

Rompers of white rep and colored linen, in new shades, neatly trimmed with white, at, a suit **$1.50**

—Whitewear, 1st Floor

A Special Purchase of 1,000 Yards of Silks
Values $4.50 to $8.75, on Sale Today at
$2.98 a Yard

This special purchase of Silks includes Novelty Satins, Blister and Figured Crepes, Broche Satins, Striped and Fancy Satins. All the best of this season's goods. The values range from $4.50 to $8.75 a yard, and some worth more. Today, a yard **$2.98**

—Silks, First Floor

A Sale of Mattresses
Big Values for $6.90 and $11.50

Having made a special purchase of High-Grade Felt Mattresses at a great advantage in price, we are in a position to quote these low prices.

All-Felt Mattresses, carefully built from excellent grade materials and covered with heavy art ticking; shown in all standard sizes, at, each **$6.90**

White Felt Mattresses, built in layers and guaranteed not to lump; all standard sizes offered. These are big values at **$11.50**

—Furniture, 2nd Floor

Simmons Beds, Springs and Mattresses
Complete Outfits on Sale at Reduced Prices

White Enamel Beds with 1 1-16-inch continuous posts. These are fitted with double woven wire springs with band supports, and all-felt mattresses; sizes 3 ft. 3 in., 4 ft, and 4 ft. 6 in. On sale complete at **$19.90**

Walnut Finished Simmons Bed, with 2½-inch continuous posts and fitted with double woven wire spring, with roll edge and band supports and all-felt mattresses. All standard sizes. A complete outfit for **$27.00**

An Ivory Enamel Bed, with 2-inch continuous posts, 10-year guarantee, double woven wire spring and all-felt mattress. Offered in all standard sizes. A complete outfit, **$28.90**

Simmons Steel Beds, in walnut or mahogany finish, and constructed with 2-inch continuous posts. Each of these fitted with coil spring with no-sway attachment and white felt mattress, for **$33.50**

Ivory Enamel Beds, with continuous posts and centre panel in cane effect. Each of these fitted with woven wire spring with rope edge on steel frame, and all-felt mattress; sizes 3 ft. 3 in., 4 ft. and 4 ft. 6 in. **$35.00**

Steel Beds in a wood finish, made with 2-inch continuous posts, fitted with famous "Slumber King" Springs and all-felt mattresses; size 4 ft. 6 in. An outfit complete, **$38.90**

Square Steel Tubing Beds, in ivory, mahogany or walnut finish. Each is fitted with coil spring, with "No-Sway" attachment and white felt mattress; all standard sizes. A complete outfit for **$38.50**

—Furniture, 2nd Floor

Novelty Voile Curtains
At August Sale Prices

Novelty Curtains, 2½ yards long and 36 inches wide. These are made of fine quality scrim, with hemstitched and lace insertion borders. Values to $3.95. On sale at, pair, **$1.95**

Novelty Curtains, 2½ yards long, with lace edge and insertion. Shown in several choice designs. Regular $5.75. On sale at, a pair **$3.95**

Novelty Curtains, 2½ yards long, made from finest voile and choice lace insertion; ivory or beige. Values to $12.95. On sale at, a pair **$7.95**

—Drapery, 2nd Floor

A New Shipment of English KNITTED SUITS
New Styles for - - - - - - **$19.75**

In these we offer the latest styles of the season. They are stylish and of excellent grade. Suits in stripe effect, with cardigan coats and pleated skirts. The color effects are lemon and black, fawn and lemon, blue and grey, grey and white, brown and fawn and white and black. There are suits of silk and wool mixture, featuring straight coats with sash, slit pockets, long roll collars bound with silk braid and plain skirts with stripes of contrasting colors at bottom of skirt and coat. The prevailing colors are brown, grey and sand. Big value at **$19.75**

—Mantle Dept., 1st Floor

Linoleums Purchased the First Week of the Sale Laid Free of Charge

Greenwich and Staines' Famous Inlaid Linoleums, in block, carpet, parquet and inset tile designs. Laid free at, a square yard **$1.89**

Inlaid Linoleum, extra thick, in inset marble tile and super parquet designs. At, a square yard **$2.49**

Printed Linoleum, in a full selection of designs; suitable for any room. Laid free at a square yard ..... **89¢**

Linoleum Rugs Reduced

All our Linoleum Rugs are reduced for the August Sale and all are perfect. Prices low:

Rugs, 6 ft. x 9 ft. At **$8.25**
Rugs, 9 ft. x 9 ft. At **$11.95**
Rugs, 9 ft. x 12 ft. At **$16.50**
Rugs, 7 ft. 6 in. x 9 ft. At **$10.50**
Rugs, 9 ft. x 10 ft. 6 in. At **$14.65**

—Linoleum, Second Floor

LACE NETS
At Sale Prices

These include some fine imported English lace nets and are wonderful value at the sale prices.

Lace Nets, 45 and 50 inches, shown in exclusive designs. Many choice period styles in finest Scotch, all-over and filet lace. Regular to $3.50. On sale at, a yard **$2.25**

Filet Lace Net, 50 inches wide, plain and lace edge; white, ivory or ecru; superior qualities. Regular to $1.25. On sale at, a yard ..... **95¢**

Scalloped Edge Net, 45 inches wide, extra good quality and attractive designs; white, ivory or ecru. Regular to 70c. On sale at, a yard ..... **59¢**

Scalloped Bordered Net, 40 inches wide; a strong serviceable net at, a yard ..... **32¢**

—Drapery, 2nd Floor

New Dance Record "Oh, Harold"
Everybody Wants It
Only 75c

Music Dept., Lower Main Floor.

10 Large Tapestry Rugs
Regular $22.50, on Sale at
$17.95

10 Only, Large Tapestry Rugs, 9 ft. x 10 ft. 6 in. Rugs of durable grade, and offered in three designs. These are rugs that will stand years of wear and the designs are most attractive. Big value at, each, **$17.95**

—Rugs, 2nd Floor

50 Heavy Wire Grass Rugs
Regular $1.00 on Sale at - - **75c**

Heavy Wire Grass Rugs, 30 x 60 inches; in shades of green, brown or blue. Big value at, each ..... **75¢**

—Carpets, 2nd Floor

Axminster Stair Carpet
On Sale at, a Yard, $2.95

Axminster Stair Carpet, 27 inches wide, in attractive Oriental designs. Extra special value at, a yard **$2.95**

—Carpets, 2nd Floor

A Sale of Children's Hats
50c, 75c, $1.00 and $1.75

Children's Hats of good straw, with band and ribbon bows, and long ribbon ends. Colors white, black and white, navy and sand, red and white. On sale to clear at 50c and **75¢**

Hats with larger brims, black, black and white, navy and white, two-tone blue and all-white. Clearing at $1.00 and **$1.50**

—Millinery, 1st Floor

A Sale of Women's Hosiery
Today

Women's Black Cashmere Hose, with hemmed tops and reinforced feet, at, a pair ..... **75¢**

Fancy Silk Hose, with lace effect fronts and dropstitch; white, black, grey, brown, laurel and navy. Special value at, a pair ..... **98¢**

Women's Silk Lisle Hose, with ribbed elastic tops, double heels and toes; black, brown or white, at, a pair, **75¢**

Women's Pure Silk Hose, with wide garter hem and reinforced heels and toes. All popular shades, at, a pair **$1.50**

Women's Silk Hose, in two-tone effects, with lisle tops and reinforced feet; coral, agate, bronze, beige and bluestone **$1.75**

Novelty Striped Hose for sports wear. They have double garter tops, reinforced, with lisle heels and toes: dark grey, pearl grey and beaver **$1.98**

Women's Pure Silk Hose, with reinforced feet, double hem garter top and self color clox. All shades. At, pair, **$1.98**

Women's Pure Silk Hose, with elastic garter top and reinforced feet; black, nude, beaver, navy, white, cordovan, nigger, brown, pearl grey, dove and laurel, at, a pair **$2.00**

—Hosiery, Main Floor

Hardware Bargains
For the August Sale

50 High-Grade Aluminum Preserving Kettles, 8-quart size. Special, each **$1.39**

50 Best Grade Aluminum Rice Boilers or Combination Saucepans, 2-quart size. On sale at, each **$1.39**

25 only, Grey Enamel Straight Saucepans, 6-quart size. Special at ..... **89¢**

High-Grade Enamel Straight Saucepans, 3-quart size. Special at ..... **59¢**

12-Inch Hair Brooms, complete with handle. Regular $1.25, for ..... **98¢**

Bluebird Indoor Dustless Clothes Lines; regular 75c. On sale at, each ..... **50¢**

—Hardware, Lower Main Floor

50-Inch Cretonne
At Sale Prices

Cretonnes, 50 inches wide, which, cut in two, make effective side drapes. A serviceable quality and big value at, a yard ..... **95¢**

Cretonne, 50 inches wide and of fine quality, attractive designs and most practical for loose covers. Regular $1.95. On sale at, a yard **$1.49**

—Drapery, 2nd Floor